

December 20, 2008

Mr. Scott Miller  
U.S. Environmental Protection Agency, Region IV  
4WD-SRTMB  
61 Forsyth Street, S.W.  
Atlanta, Georgia 30303-3104

**VIA EMAIL**

Subject: November 2008 Monthly Progress Report

Dear Mr. Miller:

On behalf of Beazer East, Inc. (Beazer), attached is the November 2008 Monthly Progress Report for the Cabot Carbon/Koppers Superfund Site in Gainesville, Florida, as required by 1991 Unilateral Administrative Order (UAO) and the 1994 UAO Amendment. If you have any questions or comments, please contact me.

Sincerely,



Gregory W. Council, P.E.  
Principal Engineer

cc: Kelsey Helton, Florida DEP  
John Mousa, Alachua County EPD  
Rick Hutton, Gainesville Regional Utilities  
John Herbert, Jones Edmunds  
Penny Salisbury, Koppers  
Jack Spicuzza, Koppers  
Joyce Fankulewski, Koppers  
Mitchell Brouman, Beazer  
Mike Slenska, Beazer  
Donna Kopach, Beazer  
Jim Erickson, GeoTrans  
Guy Roemer, GeoTrans

**November 2008**  
**MONTHLY PROGRESS REPORT**  
**Cabot Carbon/Koppers Superfund Site**  
**Gainesville, Florida**

---

**1. Description of actions taken to comply with the Unilateral Administrative Order (March 1991) and estimate of the percentage of the RD/RA completed:**

- Beazer's Operation and Maintenance (O&M) Contractor performed routine treatment plant operation and maintenance services for the ground water remedial system.
- Actions related to the Second (2006) Five-Year Review recommendations are being performed through 2008.

**2. Summary of results of sampling and tests and all other data during the month:**

- Instantaneous flow rates and totalizer volumes were measured in each extraction well.
- Passive NAPL recovery continues: 5.2 gallons of NAPL were bailed from Upper Hawthorn wells during the past month (2 recovery events). A total of 298.21 gallons have been bailed since the start of the NAPL recovery program on June 19, 2004. The two-week recovery schedule was started October 25, 2005. The attached table provides details of the NAPL recovery volumes by well and date.
- A total of 801,000 gallons of ground water were recovered by the Surficial Aquifer extraction system during the past month (operating period of 672 hours). The water was treated and discharged to the Gainesville Regional Utilities (GRU). The average recovery rate for the month was approximately 19.9 gallons per minute (gpm).

**3. Summary of all plans, reports, deliverables and procedures completed:**

- Completed monthly maintenance check.
- Inspected piezometers, extraction wells, piping, valves, treatment plant vessels and controls, buildings and grounds.
- Replaced pumps and impellers.
- Cleaned static mixer, pump impellers, and polymer feed line.
- Shipped 271 drums of PPE, spent carbon, and IDW from sentinel well installation program.
- Conducted HG Monitoring well sampling for pilot study on November 23 and 24, 2008.
- Installation and surface completion of all four sentinel wells was completed on November 7, 2008.
- Submitted 3<sup>rd</sup> Quarter 2008 Floridan Aquifer Monitoring Report (FTS, November 10)
- Submitted Supplemental Hawthorn Group Investigation Work Plan (GeoTrans, November 11)
- Held the 5<sup>th</sup> Joint FS Meeting in Atlanta (November 13-14)

**4. Projected work for the next month (December 2008) with schedule considerations:**

- Please see the attached draft schedule. Note that this is a working schedule and is likely to change.
- Measure instantaneous flow rates and totalizer volumes for each extraction well.
- Continue NAPL removal from Hawthorn Group wells on a two-week schedule.
- Conduct fourth quarter sampling of Upper Floridan Aquifer monitoring wells.
- Conduct Stage 2 semiannual sampling of Surficial Aquifer monitoring and extraction wells.

**5. Summary of problems or potential problems and actual or anticipated delays encountered during the month:**

- None this reporting period.

**6. Actions being taken to rectify problems or delays:**

- None this reporting period.

**7. Supplemental information:**

- Please see the attached draft schedule. Note that this is a working schedule and is likely to change.

**8. Changes in personnel during this month:**

- None this reporting period.

Hawthorn Group Passive NAPL Recovery (Page 1 of 3)

| Well<br>Date | HG-9S             |                          | HG-10S            |                          | HG-10D            |                          | HG-11S            |                          | HG-12S            |                          | HG-12D            |                          | HG-15S            |                          | HG-16S            |                          | HG-16D            |                          | FW-6              |                          | Total Vol.<br>removed<br>(gal) |
|--------------|-------------------|--------------------------|-------------------|--------------------------|-------------------|--------------------------|-------------------|--------------------------|-------------------|--------------------------|-------------------|--------------------------|-------------------|--------------------------|-------------------|--------------------------|-------------------|--------------------------|-------------------|--------------------------|--------------------------------|
|              | Thickness<br>(ft) | Vol.<br>Removed<br>(gal) | Thickness<br>(ft) | Vol.<br>Removed<br>(gal) | Thickness<br>(ft) | Vol.<br>Removed<br>(gal) | Thickness<br>(ft) | Vol.<br>Removed<br>(gal) | Thickness<br>(ft) | Vol.<br>Removed<br>(gal) | Thickness<br>(ft) | Vol.<br>Removed<br>(gal) | Thickness<br>(ft) | Vol.<br>Removed<br>(gal) | Thickness<br>(ft) | Vol.<br>Removed<br>(gal) | Thickness<br>(ft) | Vol.<br>Removed<br>(gal) | Thickness<br>(ft) | Vol.<br>Removed<br>(gal) |                                |
| 6/19/2004    | 0.25              |                          | 2.42              |                          | 0.17              |                          | 2.74              |                          | 1.04              |                          | 1.13              |                          | NM                |                          | 1.08              |                          | NM                |                          | NM                |                          | -                              |
| 7/7/2004     | 0.4               |                          | 3.25              |                          | Stain             |                          | 2.44              |                          | Stain             |                          | Stain             |                          | ND                |                          | 0.75              |                          | ND                |                          | ND                |                          | -                              |
| 7/20/2004    | NM                | 0.1                      | 3.24              | 0.8                      | ND                | 0                        | 3.08              | 0.8                      | 1.74              | 0.2                      | NM                | Trace                    | NM                | NM                       | 1.74              | 0.1                      | NM                | NM                       | NM                | NM                       | 2                              |
| 8/3/2004     | ND                | 0                        | 3.29              | 0.3                      | ND                | 0                        | 2.78              | 0.3                      | 2.39              | Trace                    | ND                | 0                        | ND                | 0                        | 1.38              | 0.65                     | ND                | 0                        | ND                | 0                        | 1.25                           |
| 8/10/2004    | ND                | Trace                    | 1.2               | 0.3                      | ND                | 0                        | 2.69              | 0.4                      | 2.25              | 0.5                      | NM                | 0                        | ND                | 0                        | 0.5               | 0.2                      | ND                | 0                        | ND                | 0                        | 1.4                            |
| 8/17/2004    | NM                | 0                        | 3.03              | 0.7                      | NM                | 0                        | 3.16              | 0.8                      | 2.37              | 0.6                      | NM                | 0                        | ND                | 0                        | 1.4               | 0.6                      | ND                | 0                        | ND                | 0                        | 2.7                            |
| 8/24/2004    | NM                | 0                        | 3.01              | 0.6                      | NM                | Trace                    | 1.27              | 0.4                      | 0.39              | 0.3                      | NM                | Trace                    | ND                | 0                        | 1.24              | 0.3                      | ND                | 0                        | ND                | 0                        | 1.6                            |
| 8/31/2004    | ND                | 0                        | 2.87              | 0.2                      | ND                | 0                        | 1.36              | 0.1                      | 1.32              | 0.1                      | ND                | 0                        | ND                | 0                        | NM                | 0.1                      | ND                | 0                        | ND                | 0                        | 0.5                            |
| 9/8/2004     | NM                | 0                        | 2.09              | 0.6                      | NM                | 0                        | 2.03              | 0.5                      | 1.38              | 0.5                      | NM                | 0                        | ND                | 0                        | NM                | 0                        | ND                | 0                        | ND                | 0                        | 1.6                            |
| 9/14/2004    | ND                | 0                        | 3.21              | 0.5                      | NM                | 0                        | 0.61              | 0.1                      | 2.49              | 0.4                      | MN                | 0                        | 1.94              | 0.3                      | 1.9               | 0.3                      | ND                | 0                        | ND                | 0                        | 1.6                            |
| 9/21/2004    | NM                | 0                        | 2.76              | 0.6                      | NM                | 0                        | 0.5               | 0.1                      | 0.68              | 0.1                      | ND                | 0                        | NM                | 0                        | 2.24              | 0.1                      | ND                | 0                        | ND                | 0                        | 0.9                            |
| 9/28/2004    | ND                | 0                        | 2.64              | 0.5                      | ND                | 0                        | 1.88              | 0.2                      | 1.15              | 0.2                      | NM                | 0                        | 0.82              | 0.1                      | NM                | 0                        | ND                | 0                        | ND                | 0                        | 1                              |
| 10/5/2004    | ND                | 0                        | 4.85              | 0.8                      | Stain             | 0                        | 1.3               | 0.25                     | 1.6               | 0.3                      | ND                | 0                        | 0.37              | 0.06                     | 2.09              | 0.3                      | ND                | 0                        | ND                | 0                        | 1.71                           |
| 10/12/2004   | ND                | 0                        | 3.46              | 0.4                      | ND                | 0                        | 3.12              | 0.4                      | 1.88              | 0.3                      | ND                | 0                        | 1.97              | 0.1                      | Stain             | 0.1                      | ND                | 0                        | ND                | 0                        | 1.3                            |
| 10/20/2004   | ND                | 0                        | 2.33              | 0.4                      | ND                | 0                        | 2.58              | 0.4                      | 1.27              | 0.2                      | ND                | 0                        | 1.4               | 0.2                      | Stain             | 0.1                      | ND                | 0                        | ND                | 0                        | 1.3                            |
| 10/26/2004   | ND                | 0                        | 3.65              | 0.6                      | ND                | 0                        | 3.94              | 0.6                      | 1.89              | 0.3                      | ND                | 0                        | 2.37              | 0.4                      | 3.48              | 0.6                      | ND                | 0                        | ND                | 0                        | 2.5                            |
| 11/2/2004    | ND                | 0                        | 2.8               | 0.5                      | ND                | 0                        | 3                 | 0.5                      | 2.4               | 0.4                      | ND                | 0                        | 1.07              | 0.2                      | 2.15              | 0.3                      | ND                | 0                        | ND                | 0                        | 1.9                            |
| 11/9/2004    | ND                | 0                        | 2.74              | 0.5                      | ND                | 0                        | 2.16              | 0.4                      | 2.51              | 0.4                      | ND                | 0                        | 1.69              | 0.3                      | 1.26              | 0.2                      | ND                | 0                        | ND                | 0                        | 1.8                            |
| 11/16/2004   | ND                | 0                        | 2.57              | 0.4                      | ND                | 0                        | 2.38              | 0.4                      | 1.37              | 0.2                      | ND                | 0                        | 0.5               | 0.1                      | 1.11              | 0.2                      | ND                | 0                        | ND                | 0                        | 1.3                            |
| 11/23/2004   | Stain             | 0                        | 3.16              | 0.5                      | Slt. Stain        | 0                        | 3.23              | 0.5                      | 1.86              | 0.3                      | ND                | 0                        | 1.4               | 0.2                      | 1.85              | 0.3                      | ND                | 0                        | ND                | 0                        | 1.8                            |
| 11/30/2004   | ND                | 0                        | 2.21              | 0.4                      | ND                | 0                        | 3.77              | 0.6                      | 2.2               | 0.4                      | ND                | 0                        | 1.74              | 0.3                      | 2.35              | 0.4                      | ND                | 0                        | ND                | 0                        | 2.1                            |
| 12/8/2004    | ND                | 0                        | 3.08              | 0.5                      | ND                | 0                        | 3.24              | 0.5                      | 1.8               | 0.3                      | ND                | 0                        | 1.23              | 0.2                      | 1.84              | 0.3                      | ND                | 0                        | ND                | 0                        | 1.8                            |
| 12/14/2004   | ND                | 0                        | 3.34              | 0.5                      | ND                | 0                        | 3.92              | 0.6                      | 2.16              | 0.3                      | ND                | 0                        | 1.48              | 0.2                      | 2.33              | 0.4                      | ND                | 0                        | ND                | 0                        | 2                              |
| 1/5/2005     | ND                | 0                        | 3.57              | 0.6                      | ND                | 0                        | 5.51              | 0.9                      | 2.8               | 0.4                      | ND                | 0                        | 2.37              | 0.4                      | 3.59              | 0.6                      | ND                | 0                        | ND                | 0                        | 2.9                            |
| 1/11/2005    | ND                | 0                        | 2.68              | 0.4                      | ND                | 0                        | 3.41              | 0.6                      | 1.82              | 0.3                      | ND                | 0                        | 1.77              | 0.3                      | 1.89              | 0.3                      | ND                | 0                        | ND                | 0                        | 1.9                            |
| 1/20/2005    | ND                | 0                        | 2.82              | 0.5                      | ND                | 0                        | 3.03              | 0.5                      | 1.63              | 0.3                      | ND                | 0                        | 1.46              | 0.2                      | 1.62              | 0.2                      | ND                | 0                        | ND                | 0                        | 1.7                            |
| 1/27/2005    | ND                | 0                        | 3.14              | 0.5                      | ND                | 0                        | 3.73              | 0.6                      | 2.04              | 0.3                      | ND                | 0                        | 1.9               | 0.3                      | 2.12              | 0.4                      | ND                | 0                        | ND                | 0                        | 2.1                            |
| 2/8/2005     | ND                | 0                        | 3.44              | 0.5                      | ND                | 0                        | 4.77              | 0.8                      | 2.57              | 0.4                      | ND                | 0                        | 2.35              | 0.4                      | 3.42              | 0.6                      | ND                | 0                        | ND                | 0                        | 2.7                            |
| 2/15/2005    | ND                | 0                        | 3.5               | 0.6                      | ND                | 0                        | 5.38              | 0.9                      | 2.85              | 0.5                      | ND                | 0                        | 2.56              | 0.4                      | 3.21              | 0.5                      | ND                | 0                        | ND                | 0                        | 2.9                            |
| 2/22/2005    | ND                | 0                        | 2.67              | 0.4                      | ND                | 0                        | 3.69              | 0.6                      | 2.05              | 0.3                      | ND                | 0                        | 1.8               | 0.3                      | 1.49              | 0.2                      | ND                | 0                        | ND                | 0                        | 1.8                            |
| 3/1/2005     | ND                | 0                        | 3.12              | 0.5                      | ND                | 0                        | 4.43              | 0.7                      | 2.45              | 0.4                      | ND                | 0                        | 2.16              | 0.3                      | 2.69              | 0.4                      | ND                | 0                        | ND                | 0                        | 2.3                            |
| 3/11/2005    | ND                | 0                        | 2.67              | 0.4                      | ND                | 0                        | 3.48              | 0.6                      | 1.9               | 0.3                      | ND                | 0                        | 1.5               | 0.2                      | 1.95              | 0.3                      | ND                | 0                        | ND                | 0                        | 1.8                            |
| 3/15/2005    | ND                | 0                        | 2.6               | 0.4                      | ND                | 0                        | 3.57              | 0.6                      | 1.87              | 0.3                      | ND                | 0                        | 1.39              | 0.2                      | 1.82              | 0.3                      | ND                | 0                        | ND                | 0                        | 1.8                            |
| 3/22/2005    | ND                | 0                        | 2.26              | 0.4                      | ND                | 0                        | 3.5               | 0.6                      | 2.06              | 0.3                      | ND                | 0                        | 2.05              | 0.3                      | 1.29              | 0.2                      | ND                | 0                        | ND                | 0                        | 1.8                            |
| 3/29/2005    | ND                | 0                        | 2                 | 0.3                      | ND                | 0                        | 2.38              | 0.4                      | 2.1               | 0.3                      | ND                | 0                        | 2.33              | 0.4                      | 2.91              | 0.5                      | ND                | 0                        | ND                | 0                        | 1.9                            |
| 4/6/2005     | ND                | 0                        | 2.61              | 0.4                      | ND                | 0                        | 2.74              | 0.4                      | 1.4               | 0.2                      | ND                | 0                        | 1.92              | 0.3                      | 1.38              | 0.2                      | ND                | 0                        | ND                | 0                        | 1.5                            |
| 4/14/2005    | ND                | 0                        | 3.24              | 0.5                      | ND                | 0                        | 3.29              | 0.5                      | 1.37              | 0.2                      | ND                | 0                        | 1.92              | 0.3                      | 1.33              | 0.2                      | ND                | 0                        | ND                | 0                        | 1.7                            |
| 4/19/2005    | ND                | 0                        | 2.64              | 0.4                      | ND                | 0                        | 3.34              | 0.5                      | 1.75              | 0.3                      | ND                | 0                        | 1.66              | 0.3                      | 1.84              | 0.3                      | ND                | 0                        | ND                | 0                        | 1.8                            |
| 4/27/2005    | ND                | 0                        | 1.76              | 0.3                      | ND                | 0                        | 1.98              | 0.3                      | 1.59              | 0.3                      | ND                | 0                        | 2.13              | 0.4                      | 1.42              | 0.2                      | ND                | 0                        | ND                | 0                        | 1.5                            |
| 5/3/2005     | ND                | 0                        | 2.3               | 0.4                      | ND                | 0                        | 2.77              | 0.4                      | 1.32              | 0.2                      | ND                | 0                        | 1.69              | 0.3                      | 1.04              | 0.2                      | ND                | 0                        | ND                | 0                        | 1.5                            |
| 5/12/2005    | ND                | 0                        | 2.61              | 0.4                      | ND                | 0                        | 3.22              | 0.5                      | 1.86              | 0.3                      | ND                | 0                        | 1.71              | 0.3                      | 1.85              | 0.3                      | ND                | 0                        | ND                | 0                        | 1.8                            |
| 5/17/2005    | ND                | 0                        | 2.3               | 0.4                      | ND                | 0                        | 2.75              | 0.4                      | 1.61              | 0.3                      | ND                | 0                        | 0.83              | 0.1                      | 1.63              | 0.3                      | ND                | 0                        | ND                | 0                        | 1.5                            |
| 5/24/2005    | ND                | 0                        | 2.15              | 0.4                      | ND                | 0                        | 1.58              | 0.3                      | 2.33              | 0.4                      | ND                | 0                        | 1.34              | 0.2                      | 1.89              | 0.3                      | ND                | 0                        | ND                | 0                        | 1.6                            |
| 6/1/2005     | ND                | 0                        | 2.62              | 0.4                      | ND                | 0                        | 2.36              | 0.4                      | 1.04              | 0.2                      | ND                | 0                        | 1.91              | 0.3                      | 1.02              | 0.2                      | ND                | 0                        | ND                | 0                        | 1.5                            |
| 6/9/2005     | ND                | 0                        | 1.6               | 0.3                      | ND                | 0                        | 1.97              | 0.3                      | 1.11              | 0.2                      | ND                | 0                        | 1.31              | 0.2                      | 1.43              | 0.2                      | ND                | 0                        | ND                | 0                        | 1.2                            |
| 6/15/2005    | ND                | 0                        | 1.3               | 0.2                      | ND                | 0                        | 1.57              | 0.3                      | 1.17              | 0.2                      | ND                | 0                        | 1.54              | 0.2                      | 1.42              | 0.2                      | ND                | 0                        | ND                | 0                        | 1.1                            |
| 6/22/2005    | ND                | 0                        | 1.81              | 0.3                      | ND                | 0                        | 1.62              | 0.3                      | 1.65              | 0.3                      | ND                | 0                        | 1.64              | 0.3                      | 1.6               | 0.3                      | ND                | 0                        | ND                | 0                        | 1.5                            |
| 6/28/2005    | ND                | 0                        | 3.01              | 0.5                      | ND                | 0                        | 3.21              | 0.5                      | 1.12              | 0.2                      | ND                | 0                        | 1.93              | 0.3                      | 1.33              | 0.2                      | ND                | 0                        | ND                | 0                        | 1.7                            |
| 7/7/2005     | ND                | 0                        | 3.06              | 0.5                      | ND                | 0                        | 0.87              | 0.1                      | 2                 | 0.3                      | ND                | 0                        | 1.73              | 0.3                      | 1.63              | 0.3                      | ND                | 0                        | ND                | 0                        | 1.5                            |
| 7/13/2005    | ND                | 0                        | 2.37              | 0.4                      | ND                | 0                        | 1.98              | 0.3                      | 1.2               | 0.2                      | ND                | 0                        | 0.79              | 0.1                      | 1.3               | 0.2                      | ND                | 0                        | ND                | 0                        | 1.2                            |
| 7/19/2005    | ND                | 0                        | 2.12              | 0.3                      | ND                | 0                        | 1.71              | 0.3                      | 1.02              | 0.2                      | ND                | 0                        | 0.64              | 0.1                      | 1.02              | 0.2                      | ND                | 0                        | ND                | 0                        | 1.1                            |
| 7/26/2005    | ND                | 0                        | 1.43              | 0.2                      | ND                | 0                        | 0.87              | 0.1                      | 0.76              | 0.1                      | ND                | 0                        | 1.84              | 0.3                      | 1.23              | 0.2                      | ND                | 0                        | ND                | 0                        | 0.9                            |
| 8/2/2005     | ND                | 0                        | 1.37              | 0.2                      | ND                | 0                        | 0.76              | 0.1                      | 0.62              | 0.1                      | ND                | 0                        | 1.85              | 0.3                      | 1.2               | 0.2                      | ND                | 0                        | ND                | 0                        | 0.9                            |
| 8/9/2005     | ND                | 0                        | 1.52              | 0.2                      | ND                | 0                        | 0.65              | 0.1                      | 0.98              | 0.2                      | ND                | 0                        | 1.9               | 0.3                      | 1.59              | 0.3                      | ND                | 0                        | ND                | 0                        | 1.1                            |

Hawthorn Group Passive NAPL Recovery (Page 2 of 3)

| Well<br>Date | HG-9S             |                          | HG-10S            |                          | HG-10D            |                          | HG-11S            |                          | HG-12S            |                          | HG-12D            |                          | HG-15S            |                          | HG-16S            |                          | HG-16D            |                          | FW-6              |                          | Total Vol.<br>removed<br>(gal) |
|--------------|-------------------|--------------------------|-------------------|--------------------------|-------------------|--------------------------|-------------------|--------------------------|-------------------|--------------------------|-------------------|--------------------------|-------------------|--------------------------|-------------------|--------------------------|-------------------|--------------------------|-------------------|--------------------------|--------------------------------|
|              | Thickness<br>(ft) | Vol.<br>Removed<br>(gal) | Thickness<br>(ft) | Vol.<br>Removed<br>(gal) | Thickness<br>(ft) | Vol.<br>Removed<br>(gal) | Thickness<br>(ft) | Vol.<br>Removed<br>(gal) | Thickness<br>(ft) | Vol.<br>Removed<br>(gal) | Thickness<br>(ft) | Vol.<br>Removed<br>(gal) | Thickness<br>(ft) | Vol.<br>Removed<br>(gal) | Thickness<br>(ft) | Vol.<br>Removed<br>(gal) | Thickness<br>(ft) | Vol.<br>Removed<br>(gal) | Thickness<br>(ft) | Vol.<br>Removed<br>(gal) |                                |
| 8/16/2005    | ND                | 0                        | 1.55              | 0.2                      | ND                | 0                        | 0.62              | 0.1                      | 0.86              | 0.1                      | ND                | 0                        | 2.04              | 0.3                      | 1.46              | 0.2                      | ND                | 0                        | ND                | 0                        | 0.9                            |
| 8/23/2005    | ND                | 0                        | 1.57              | 0.3                      | ND                | 0                        | 0.83              | 0.1                      | 1.06              | 0.2                      | ND                | 0                        | 2.14              | 0.4                      | 1.68              | 0.3                      | ND                | 0                        | ND                | 0                        | 1.3                            |
| 8/30/2005    | ND                | 0                        | 1.71              | 0.3                      | ND                | 0                        | 1.17              | 0.2                      | 1.11              | 0.2                      | ND                | 0                        | 1.83              | 0.3                      | 1.93              | 0.3                      | ND                | 0                        | ND                | 0                        | 1.3                            |
| 9/7/2005     | ND                | 0                        | 1.57              | 0.3                      | ND                | 0                        | 1.1               | 0.2                      | 1.03              | 0.2                      | ND                | 0                        | 1.85              | 0.3                      | 1.94              | 0.3                      | ND                | 0                        | ND                | 0                        | 1.3                            |
| 9/13/2005    | ND                | 0                        | 1.2               | 0.2                      | ND                | 0                        | 1.02              | 0.2                      | 0.76              | 0.1                      | ND                | 0                        | 1.64              | 0.3                      | 1.67              | 0.3                      | ND                | 0                        | ND                | 0                        | 1.1                            |
| 9/20/2005    | ND                | 0                        | 1.05              | 0.2                      | ND                | 0                        | 0.96              | 0.2                      | 0.61              | 0.1                      | ND                | 0                        | 1.49              | 0.2                      | 1.63              | 0.3                      | ND                | 0                        | ND                | 0                        | 1                              |
| 9/27/2005    | ND                | 0                        | 0.92              | 0.1                      | ND                | 0                        | 1.17              | 0.2                      | 1.22              | 0.2                      | ND                | 0                        | 1.34              | 0.2                      | 1.23              | 0.2                      | ND                | 0                        | ND                | 0                        | 0.9                            |
| 10/4/2005    | ND                | 0                        | 0.97              | 0.2                      | ND                | 0                        | 1.06              | 0.2                      | 1.16              | 0.2                      | ND                | 0                        | 1.24              | 0.2                      | 1.14              | 0.2                      | ND                | 0                        | ND                | 0                        | 1                              |
| 10/11/2005   | ND                | 0                        | 1.17              | 0.2                      | ND                | 0                        | 0.99              | 0.2                      | 1.06              | 0.2                      | ND                | 0                        | 1.14              | 0.2                      | 1.22              | 0.2                      | ND                | 0                        | ND                | 0                        | 1                              |
| 10/25/2005   | ND                | 0                        | 1.21              | 0.2                      | ND                | 0                        | 1.17              | 0.2                      | 1.1               | 0.2                      | ND                | 0                        | 1.32              | 0.2                      | 1.34              | 0.2                      | ND                | 0                        | ND                | 0                        | 1                              |
| 11/8/2005    | ND                | 0                        | 1.4               | 0.2                      | ND                | 0                        | 1.24              | 0.2                      | 1.22              | 0.2                      | ND                | 0                        | 1.34              | 0.2                      | 1.37              | 0.2                      | ND                | 0                        | ND                | 0                        | 1                              |
| 11/30/2005   | ND                | 0                        | 1.42              | 0.2                      | ND                | 0                        | 1.28              | 0.2                      | 1.17              | 0.2                      | ND                | 0                        | 1.4               | 0.2                      | 1.45              | 0.2                      | ND                | 0                        | ND                | 0                        | 1                              |
| 12/14/2005   | ND                | 0                        | 1.43              | 0.2                      | ND                | 0                        | 1.33              | 0.2                      | 2.95              | 0.5                      | ND                | 0                        | 1.53              | 0.2                      | 1.39              | 0.2                      | ND                | 0                        | ND                | 0                        | 1.3                            |
| 1/3/2006     | ND                | 0                        | 1.59              | 0.3                      | ND                | 0                        | 1.57              | 0.3                      | 3.15              | 0.5                      | ND                | 0                        | 1.7               | 0.3                      | 1.5               | 0.2                      | ND                | 0                        | ND                | 0                        | 1.6                            |
| 1/19/2006    | ND                | 0                        | 3.76              | 0.6                      | stain             | 0                        | 3.25              | 0.5                      | 3.98              | 0.6                      | ND                | 0                        | 3.01              | 0.5                      | 2.85              | 0.5                      | ND                | 0                        | ND                | 0                        | 2.7                            |
| 2/10/2006    | ND                | 0                        | 3.01              | 0.5                      | ND                | 0                        | 2.68              | 0.4                      | 3.65              | 0.6                      | ND                | 0                        | 2.8               | 0.5                      | 2.59              | 0.4                      | ND                | 0                        | ND                | 0                        | 2.4                            |
| 2/23/2006    | ND                | 0                        | 3.08              | 0.5                      | ND                | 0                        | 2.73              | 0.4                      | 3.2               | 0.5                      | ND                | 0                        | 2.84              | 0.5                      | 2.68              | 0.4                      | ND                | 0                        | ND                | 0                        | 2.3                            |
| 3/7/2006     | ND                | 0                        | 2.61              | 0.4                      | ND                | 0                        | 2.68              | 0.4                      | 3.46              | 0.6                      | ND                | 0                        | 2.02              | 0.3                      | 2.49              | 0.4                      | ND                | 0                        | ND                | 0                        | 2.1                            |
| 3/21/2006    | ND                | 0                        | 2.46              | 0.4                      | ND                | 0                        | 2.55              | 0.4                      | 3.35              | 0.5                      | ND                | 0                        | 1.74              | 0.3                      | 2.22              | 0.4                      | ND                | 0                        | ND                | 0                        | 2                              |
| 4/4/2006     | ND                | 0                        | 2.26              | 0.4                      | ND                | 0                        | 1.67              | 0.3                      | 1.87              | 0.3                      | ND                | 0                        | 2.3               | 0.4                      | 2.23              | 0.4                      | ND                | 0                        | ND                | 0                        | 1.8                            |
| 4/18/2006    | ND                | 0                        | 2.15              | 0.4                      | ND                | 0                        | 2.38              | 0.4                      | 2.74              | 0.4                      | ND                | 0                        | 2.34              | 0.4                      | 2.48              | 0.4                      | ND                | 0                        | ND                | 0                        | 2                              |
| 5/3/2006     | ND                | 0                        | 2.01              | 0.3                      | ND                | 0                        | 2.46              | 0.4                      | 2.5               | 0.4                      | ND                | 0                        | 2.34              | 0.4                      | 2.99              | 0.5                      | ND                | 0                        | ND                | 0                        | 2                              |
| 5/17/2006    | ND                | 0                        | 5.64              | 0.9                      | ND                | 0                        | 5.64              | 0.9                      | 6                 | 1                        | ND                | 0                        | 6.74              | 1.1                      | 5.82              | 0.9                      | ND                | 0                        | ND                | 0                        | 4.8                            |
| 5/30/2006    | ND                | 0                        | 3.12              | 0.5                      | ND                | 0                        | 2.75              | 0.4                      | 3.06              | 0.5                      | ND                | 0                        | 2.43              | 0.4                      | 2.45              | 0.4                      | ND                | 0                        | ND                | 0                        | 2.2                            |
| 6/15/2006    | ND                | 0                        | 3.27              | 0.5                      | ND                | 0                        | 2.87              | 0.5                      | 3.12              | 0.5                      | ND                | 0                        | 2.58              | 0.4                      | 2.59              | 0.4                      | ND                | 0                        | ND                | 0                        | 2.3                            |
| 6/27/2006    | ND                | 0                        | 2.8               | 0.5                      | ND                | 0                        | 1.87              | 0.3                      | 2.55              | 0.4                      | ND                | 0                        | 2.34              | 0.4                      | 1.99              | 0.3                      | ND                | 0                        | ND                | 0                        | 1.9                            |
| 7/13/2006    | ND                | 0                        | 2.96              | 0.5                      | ND                | 0                        | 2.08              | 0.3                      | 2.67              | 0.4                      | ND                | 0                        | 2.5               | 0.4                      | 2.23              | 0.4                      | ND                | 0                        | ND                | 0                        | 2                              |
| 7/25/2006    | ND                | 0                        | 3.07              | 0.5                      | ND                | 0                        | 1.98              | 0.3                      | 2.73              | 0.4                      | ND                | 0                        | 2.6               | 0.4                      | 2                 | 0.3                      | ND                | 0                        | ND                | 0                        | 1.9                            |
| 8/8/2006     | ND                | 0                        | 2.26              | 0.4                      | ND                | 0                        | 1.98              | 0.3                      | 2.31              | 0.4                      | ND                | 0                        | 2.01              | 0.3                      | 2.05              | 0.3                      | ND                | 0                        | ND                | 0                        | 1.7                            |
| 8/22/2006    | ND                | 0                        | 2.11              | 0.3                      | ND                | 0                        | 2.18              | 0.4                      | 2.36              | 0.4                      | ND                | 0                        | 2.28              | 0.4                      | 2.31              | 0.4                      | ND                | 0                        | ND                | 0                        | 1.9                            |
| 9/5/2006     | ND                | 0                        | 2.26              | 0.4                      | ND                | 0                        | 2.14              | 0.3                      | 2.56              | 0.4                      | ND                | 0                        | 2.46              | 0.4                      | 2.43              | 0.4                      | ND                | 0                        | ND                | 0                        | 1.9                            |
| 9/19/2006    | ND                | 0                        | 2.47              | 0.4                      | ND                | 0                        | 2.28              | 0.4                      | 2.62              | 0.4                      | ND                | 0                        | 2.66              | 0.4                      | 2.49              | 0.4                      | ND                | 0                        | ND                | 0                        | 2                              |
| 10/3/2006    | ND                | 0                        | 2.51              | 0.4                      | ND                | 0                        | 2.31              | 0.4                      | 2.59              | 0.4                      | ND                | 0                        | 2.7               | 0.4                      | 2.62              | 0.4                      | ND                | 0                        | ND                | 0                        | 2                              |
| 10/17/2006   | ND                | 0                        | 2.56              | 0.4                      | ND                | 0                        | 2.33              | 0.4                      | 2.62              | 0.4                      | ND                | 0                        | 2.71              | 0.4                      | 2.54              | 0.4                      | ND                | 0                        | ND                | 0                        | 2                              |
| 10/31/2006   | ND                | 0                        | 2.41              | 0.4                      | ND                | 0                        | 2.24              | 0.4                      | 2.56              | 0.4                      | ND                | 0                        | 2.64              | 0.4                      | 2.49              | 0.4                      | ND                | 0                        | ND                | 0                        | 2                              |
| 11/14/2006   | ND                | 0                        | 2.57              | 0.4                      | ND                | 0                        | 2.29              | 0.4                      | 2.67              | 0.4                      | ND                | 0                        | 2.7               | 0.4                      | 2.54              | 0.4                      | ND                | 0                        | ND                | 0                        | 2                              |
| 11/28/2006   | ND                | 0                        | 1.92              | 0.3                      | ND                | 0                        | 2.19              | 0.4                      | 2.12              | 0.4                      | ND                | 0                        | 2.52              | 0.4                      | 2.23              | 0.4                      | ND                | 0                        | ND                | 0                        | 1.9                            |
| 12/12/2006   | ND                | 0                        | 1.97              | 0.3                      | ND                | 0                        | 2.24              | 0.4                      | 2.16              | 0.4                      | ND                | 0                        | 2.54              | 0.4                      | 2.26              | 0.4                      | ND                | 0                        | ND                | 0                        | 1.9                            |
| 12/27/2006   | ND                | 0                        | 2.1               | 0.3                      | ND                | 0                        | 2.38              | 0.4                      | 2.22              | 0.4                      | ND                | 0                        | 2.6               | 0.4                      | 2.24              | 0.4                      | ND                | 0                        | ND                | 0                        | 1.9                            |
| 1/10/2007    | ND                | 0                        | 2.31              | 0.4                      | ND                | 0                        | 2.64              | 0.4                      | 2.36              | 0.4                      | ND                | 0                        | 2.75              | 0.4                      | 2.34              | 0.4                      | ND                | 0                        | ND                | 0                        | 2                              |
| 1/23/2007    | ND                | 0                        | 2.37              | 0.4                      | ND                | 0                        | 2.79              | 0.4                      | 2.42              | 0.4                      | ND                | 0                        | 2.71              | 0.4                      | 2.4               | 0.4                      | ND                | 0                        | ND                | 0                        | 2                              |
| 2/6/2007     | ND                | 0                        | 2.42              | 0.4                      | ND                | 0                        | 2.74              | 0.4                      | 2.46              | 0.4                      | ND                | 0                        | 2.65              | 0.4                      | 2.46              | 0.4                      | ND                | 0                        | ND                | 0                        | 2                              |
| 2/20/2007    | ND                | 0                        | 2.48              | 0.4                      | ND                | 0                        | 2.67              | 0.4                      | 2.47              | 0.4                      | ND                | 0                        | 2.56              | 0.4                      | 2.49              | 0.4                      | ND                | 0                        | ND                | 0                        | 2                              |
| 3/6/2007     | ND                | 0                        | 2.52              | 0.4                      | ND                | 0                        | 2.61              | 0.4                      | 2.45              | 0.4                      | ND                | 0                        | 2.65              | 0.4                      | 2.54              | 0.4                      | ND                | 0                        | ND                | 0                        | 2                              |
| 3/20/2007    | ND                | 0                        | 2.31              | 0.4                      | ND                | 0                        | 2.6               | 0.4                      | 2.45              | 0.4                      | ND                | 0                        | 2.53              | 0.4                      | 2.47              | 0.4                      | ND                | 0                        | ND                | 0                        | 2                              |
| 4/3/2007     | ND                | 0                        | 2.42              | 0.4                      | ND                | 0                        | 2.55              | 0.4                      | 2.5               | 0.4                      | ND                | 0                        | 2.5               | 0.4                      | 2.49              | 0.4                      | ND                | 0                        | ND                | 0                        | 2                              |
| 4/17/2007    | ND                | 0                        | 2.52              | 0.4                      | ND                | 0                        | 2.61              | 0.4                      | 2.45              | 0.4                      | ND                | 0                        | 2.56              | 0.4                      | 2.43              | 0.4                      | ND                | 0                        | ND                | 0                        | 2                              |
| 5/9/2007     | ND                | 0                        | 3.51              | 0.6                      | ND                | 0                        | 4.14              | 0.7                      | 3.65              | 0.6                      | ND                | 0                        | 3.64              | 0.6                      | 3.92              | 0.6                      | ND                | 0                        | ND                | 0                        | 3.1                            |
| 5/31/2007    | ND                | 0                        | 2.11              | 0.3                      | ND                | 0                        | 3.63              | 0.6                      | 3.2               | 0.5                      | ND                | 0                        | 2.83              | 0.5                      | 2.47              | 0.4                      | ND                | 0                        | ND                | 0                        | 2.3                            |
| 6/12/2007    | ND                | 0                        | 1.97              | 0.3                      | ND                | 0                        | 2.77              | 0.4                      | 2.62              | 0.4                      | ND                | 0                        | 2.3               | 0.4                      | 2.03              | 0.3                      | ND                | 0                        | ND                | 0                        | 1.8                            |
| 6/26/2007    | stain             | 0                        | 2.07              | 0.3                      | stain             | 0                        | 3.63              | 0.6                      | 4.05              | 0.7                      | ND                | 0                        | 2.8               | 0.4                      | 2.49              | 0.4                      | ND                | 0                        | ND                | 0                        | 2.4                            |
| 7/10/2007    | Trace             | 0                        | 1.81              | 0.5                      | ND                | 0                        | 11.64             | 1                        | 7.04              | 1.25                     | ND                | 0                        | 8.87              | 1.25                     | 4.73              | 0.5                      | ND                | 0                        | ND                | 0                        | 4.5                            |
| 7/26/2007    | stain             | 0                        | 1.95              | 0.25                     | stain             | 0                        | 12.45             | 2.75                     | 7.45              | 1                        | ND                | 0                        | 7.58              | 0.6                      | 3.98              | 0.25                     | ND                | 0                        | ND                | 0                        | 4.85                           |
| 8/8/2007     | stain             | 0                        | 1.13              | 0.25                     | stain             | 0                        | 12.38             | 2.5                      | 7.05              | 1                        | ND                | 0                        | 10.14             | 0.75                     | 3.68              | 0.25                     | ND                | 0                        | ND                | 0                        | 4.75                           |

Hawthorn Group Passive NAPL Recovery (Page 3 of 3)

| Well                 | HG-9S          |                    | HG-10S         |                    | HG-10D         |                    | HG-11S         |                    | HG-12S         |                    | HG-12D         |                    | HG-15S         |                    | HG-16S         |                    | HG-16D         |                    | FW-6           |                    | Total Vol. removed (gal) |
|----------------------|----------------|--------------------|----------------|--------------------|----------------|--------------------|----------------|--------------------|----------------|--------------------|----------------|--------------------|----------------|--------------------|----------------|--------------------|----------------|--------------------|----------------|--------------------|--------------------------|
|                      | Thickness (ft) | Vol. Removed (gal) | Thickness (ft) | Vol. Removed (gal) | Thickness (ft) | Vol. Removed (gal) | Thickness (ft) | Vol. Removed (gal) | Thickness (ft) | Vol. Removed (gal) | Thickness (ft) | Vol. Removed (gal) | Thickness (ft) | Vol. Removed (gal) | Thickness (ft) | Vol. Removed (gal) | Thickness (ft) | Vol. Removed (gal) | Thickness (ft) | Vol. Removed (gal) |                          |
| 8/21/2007            | stain          | 0                  | 2.23           | 0.25               | stain          | 0                  | 10.34          | 2.25               | 5.98           | 1.25               | ND             | 0                  | 11.51          | 0.75               | 2.27           | 0.25               | ND             | 0                  | ND             | 0                  | 4.75                     |
| 9/5/2007             | stain          | 0                  | 2              | 1.25               | stain          | 0                  | 7.7            | 1.5                | 5.31           | 1                  | ND             | 0                  | 12.54          | 1                  | 4.64           | 0.5                | ND             | 0                  | ND             | 0                  | 5.25                     |
| 9/19/2007            | stain          | 0                  | 0.42           | 0.2                | stain          | 0                  | 2.98           | 0.4                | 2.97           | 0.3                | ND             | 0                  | 2.5            | 0.4                | 0.54           | 0.1                | ND             | 0                  | ND             | 0                  | 1.4                      |
| 10/3/2007            | stain          | 0                  | 1.02           | 0.1                | stain          | 0                  | 7.6            | 1.5                | 4.53           | 0.75               | ND             | 0                  | 15.75          | 0.75               | 6.07           | 1.5                | ND             | 0                  | ND             | 0                  | 4.6                      |
| 10/16/2007           | stain          | 0                  | 1.45           | 0.25               | stain          | 0                  | 6.46           | 0.5                | 4.61           | 0.25               | ND             | 0                  | 14.36          | 2                  | 3.39           | 1                  | ND             | 0                  | ND             | 0                  | 4                        |
| 10/30/2007           | stain          | 0                  | 1.05           | 0.25               | stain          | 0                  | 5.18           | 0.6                | 3.12           | 0.5                | ND             | 0                  | 9.26           | 1.75               | 1.65           | 0.6                | ND             | 0                  | ND             | 0                  | 3.7                      |
| 11/13/2007           | stain          | 0                  | 1.61           | 0.3                | stain          | 0                  | 5.04           | 0.8                | 3.01           | 0.4                | ND             | 0                  | 8.84           | 1.5                | 1.74           | 0.65               | ND             | 0                  | ND             | 0                  | 3.65                     |
| 11/28/2007           | stain          | 0                  | 1.16           | 0.2                | stain          | 0                  | 5.24           | 0.85               | 2.95           | 0.4                | ND             | 0                  | 8.59           | 1.5                | 1.44           | 0.4                | ND             | 0                  | ND             | 0                  | 3.35                     |
| 12/11/2007           | stain          | 0                  | 1.82           | 0.25               | stain          | 0                  | 4.88           | 0.65               | 2.98           | 0.4                | ND             | 0                  | 8.75           | 1.7                | 1.22           | 0.3                | ND             | 0                  | ND             | 0                  | 3.3                      |
| 12/28/2007           | stain          | 0                  | 2.14           | 0.3                | stain          | 0                  | 5.4            | 0.8                | 3.39           | 0.5                | ND             | 0                  | 8.8            | 1.6                | 2.44           | 0.3                | ND             | 0                  | ND             | 0                  | 3.5                      |
| 1/9/2008             | stain          | 0                  | 2.07           | 0.3                | stain          | 0                  | 4.81           | 0.8                | 3.76           | 0.5                | ND             | 0                  | 8.75           | 1.4                | 1.33           | 0.3                | ND             | 0                  | ND             | 0                  | 3.3                      |
| 1/21/2008            | stain          | 0                  | 1.91           | 0.2                | stain          | 0                  | 4.64           | 0.6                | 2.86           | 0.4                | ND             | 0                  | 8.77           | 1.4                | 2.36           | 0.4                | ND             | 0                  | ND             | 0                  | 3                        |
| 2/5/2008             | stain          | 0                  | 2.06           | 0.25               | stain          | 0                  | 5              | 1                  | 3.18           | 0.5                | ND             | 0                  | 8.7            | 1.3                | 2.34           | 0.3                | ND             | 0                  | ND             | 0                  | 3.35                     |
| 2/19/2008            | ND             | 0                  | 2.26           | 0.2                | stain          | 0                  | 4.45           | 0.9                | 3.26           | 0.5                | ND             | 0                  | 8.76           | 1.3                | 2.62           | 0.4                | ND             | 0                  | ND             | 0                  | 3.3                      |
| 3/4/2008             | stain          | 0                  | NM             | 0                  | NM             | 0                  | 4.27           | 0.7                | 3.24           | 0.5                | ND             | 0                  | 8.24           | 1.25               | 2.53           | 0.3                | ND             | 0                  | ND             | 0                  | 2.75                     |
| 3/20/2008            | stain          | 0                  | NM             | 0                  | NM             | 0                  | 4.5            | 0.9                | 3.16           | 0.4                | ND             | 0                  | 8.51           | 1.25               | 2.35           | 0.4                | ND             | 0                  | ND             | 0                  | 2.95                     |
| 4/1/2008             | stain          | 0                  | NM             | 0                  | NM             | 0                  | 4.04           | 0.6                | 2.93           | 0.5                | ND             | 0                  | 7.95           | 1.2                | 2.42           | 0.4                | ND             | 0                  | ND             | 0                  | 2.7                      |
| 4/16/2008            | stain          | 0                  | NM             | 0                  | NM             | 0                  | 4.43           | 0.7                | 2.72           | 0.4                | ND             | 0                  | 8.04           | 1.2                | 1.95           | 0.4                | ND             | 0                  | ND             | 0                  | 2.7                      |
| 4/29/2008            | stain          | 0                  | NM             | 0                  | NM             | 0                  | 4.27           | 0.75               | 2.57           | 0.4                | ND             | 0                  | 8.29           | 1.1                | 1.56           | 0.4                | ND             | 0                  | ND             | 0                  | 2.65                     |
| 5/13/2008            | stain          | 0                  | NM             | 0                  | NM             | 0                  | 4              | 0.75               | 2.79           | 0.5                | ND             | 0                  | 8.1            | 1.2                | 1.79           | 0.3                | ND             | 0                  | ND             | 0                  | 2.75                     |
| 5/27/2008            | stain          | 0                  | NM             | 0                  | NM             | 0                  | 3.98           | 0.9                | 2.58           | 0.4                | ND             | 0                  | 7.9            | 1.2                | 1.57           | 0.3                | ND             | 0                  | ND             | 0                  | 2.8                      |
| 6/10/2008            | stain          | 0                  | NM             | 0                  | NM             | 0                  | 3.84           | 0.7                | 2.72           | 0.4                | ND             | 0                  | 7.94           | 1.2                | 1.43           | 0.4                | ND             | 0                  | ND             | 0                  | 2.7                      |
| 6/24/2008            | stain          | 0                  | NM             | 0                  | NM             | 0                  | 3.91           | 0.6                | 2.52           | 0.4                | ND             | 0                  | 7.76           | 1.1                | 1.42           | 0.3                | ND             | 0                  | ND             | 0                  | 2.4                      |
| 7/10/2008            | stain          | 0                  | NM             | 0                  | NM             | 0                  | 3.99           | 0.7                | 3.15           | 0.4                | ND             | 0                  | 7.73           | 1                  | 1.89           | 0.4                | ND             | 0                  | ND             | 0                  | 2.5                      |
| 7/24/2008            | stain          | 0                  | NM             | 0                  | NM             | 0                  | 5.39           | 0.9                | 3.26           | 0.5                | ND             | 0                  | 8.38           | 1.1                | 1.83           | 0.3                | ND             | 0                  | ND             | 0                  | 2.8                      |
| 8/7/2008             | stain          | 0                  | NM             | 0                  | NM             | 0                  | 4.38           | 0.75               | 2.85           | 0.3                | ND             | 0                  | 8.38           | 1.1                | 1.44           | 0.4                | ND             | 0                  | ND             | 0                  | 2.55                     |
| 8/19/2008            | stain          | 0                  | NM             | 0                  | NM             | 0                  | 3.76           | 0.7                | 2.83           | 0.4                | ND             | 0                  | 8.27           | 1.1                | 1.16           | 0.3                | ND             | 0                  | ND             | 0                  | 2.5                      |
| 9/3/2008             | stain          | 0                  | stain          | 0                  | stain          | 0                  | 4.34           | 0.7                | 2.83           | 0.4                | ND             | 0                  | 8.35           | 1.1                | 1.26           | 0.25               | ND             | 0                  | ND             | 0                  | 2.45                     |
| 9/16/2008            | stain          | 0                  | stain          | 0                  | stain          | 0                  | 3.98           | 0.75               | 2.79           | 0.4                | ND             | 0                  | 8.6            | 1                  | 1.32           | 0.25               | ND             | 0                  | ND             | 0                  | 2.4                      |
| 9/30/2008            | stain          | 0                  | 0.59           | 0.1                | stain          | 0                  | 3.9            | 0.7                | 3.03           | 0.3                | ND             | 0                  | 7.97           | 1.1                | 1.39           | 0.3                | ND             | 0                  | ND             | 0                  | 2.5                      |
| 10/14/2008           | stain          | 0                  | 1.17           | 0.1                | stain          | 0                  | 4.04           | 0.75               | 2.68           | 0.4                | ND             | 0                  | 7.96           | 1.1                | 1.52           | 0.3                | ND             | 0                  | ND             | 0                  | 2.65                     |
| 10/28/2008           | stain          | 0                  | 1.37           | 0.2                | stain          | 0                  | 3.92           | 0.7                | 2.73           | 0.35               | ND             | 0                  | 7.88           | 1                  | 1.4            | 0.3                | ND             | 0                  | ND             | 0                  | 2.55                     |
| 11/11/2008           | stain          | 0                  | 1.48           | 0.2                | stain          | 0                  | 3.9            | 0.7                | 2.78           | 0.35               | ND             | 0                  | 8.15           | 1                  | 1.33           | 0.25               | ND             | 0                  | ND             | 0                  | 2.5                      |
| 11/25/2008           | stain          | 0                  | 1.35           | 0.2                | stain          | 0                  | 3.79           | 0.75               | 2.37           | 0.4                | ND             | 0                  | 7.84           | 1.1                | 1.04           | 0.25               | ND             | 0                  | ND             | 0                  | 2.7                      |
| 12/13/2008           | stain          | 0                  | 1.43           | 0.2                | stain          | 0                  | 3.99           | 0.7                | 2.66           | 0.4                | ND             | 0                  | 7.97           | 1.2                | 1.13           | 0.2                | ND             | 0                  | ND             | 0                  | 2.7                      |
| <b>Total Removed</b> |                | 0.1                |                | 47.8               |                | 0.0                |                | 75.9               |                | 54.2               |                | 0.0                |                | 75.1               |                | 47.8               |                | 0.0                |                | 0.0                | 300.91                   |

Notes:  
 6/19/04 measured with bailer  
 7/07/04 measured with weighted cotton string  
 Other dates used Bailer & Interface Probe  
 ND indicates NAPL not detected  
 NM indicates measurement not taken  
 Stain indicates that NAPL stained measurement probe, but thickness was unmeasurable  
 Blank indicated no measured DNAPL removal  
 10/25/05 began two-week schedule  
 5/17/06 used low-flow pump (as opposed to the bailer)  
 7/10/07 RH performed bailing  
 11/13/07 New Heron Oil/Water Interface Probe (H01L/SM01L) now in use  
 3/4/08 through 8/25/08 Key Environmental pumping well running 8 ft away from HG-10S and HG-10D

**Cabot Carbon/Koppers Site: Combined Beazer USEPA Schedule (DRAFT FOR DISCUSSION)**

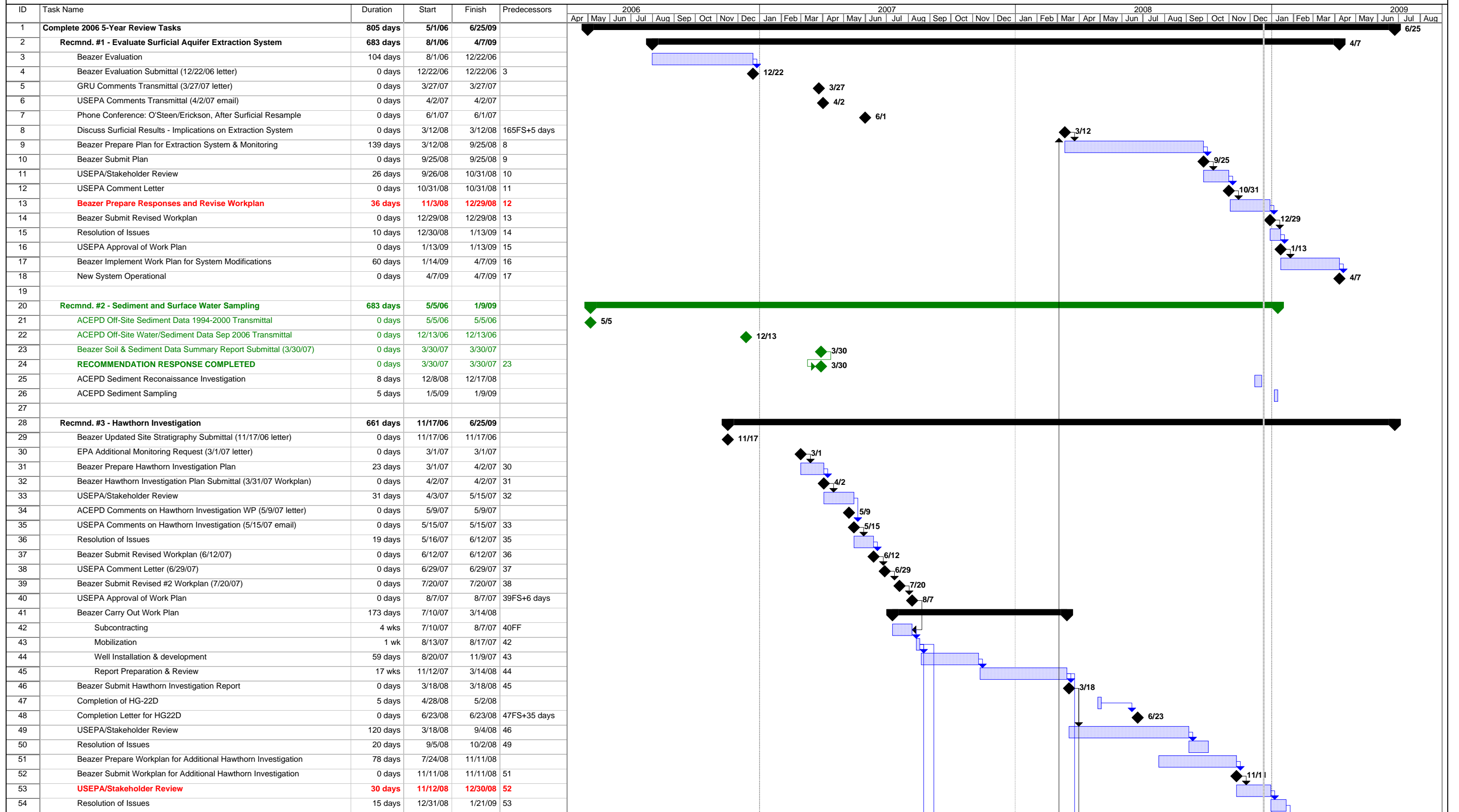

Date: 12/20/08  
 Current/In-Progress Item  
 Completed Major Task

Task [Bar] Milestone [Diamond] Summary [Arrow]





**Cabot Carbon/Koppers Site: Combined Beazer USEPA Schedule (DRAFT FOR DISCUSSION)**

| ID  | Task Name   | Duration        | Start           | Finish          | Predecessors   | 2006                                   |     |     |     |     |     |     |     |     |     |     |     | 2007 |     |     |     |     |     |     |     |     |     |     |     | 2008 |     |     |     |     |     |     |     |     |     |     |     | 2009 |     |     |     |     |  |  |  |  |  |  |  |
|-----|---|-----------------|-----------------|-----------------|----------------|--|-----|-----|-----|-----|-----|-----|-----|-----|-----|-----|-----|------|-----|-----|-----|-----|-----|-----|-----|-----|-----|-----|-----|------|-----|-----|-----|-----|-----|-----|-----|-----|-----|-----|-----|------|-----|-----|-----|-----|--|--|--|--|--|--|--|
|     |   |                 |                 |                 |                | Apr                                    | May | Jun | Jul | Aug | Sep | Oct | Nov | Dec | Jan | Feb | Mar | Apr  | May | Jun | Jul | Aug | Sep | Oct | Nov | Dec | Jan | Feb | Mar | Apr  | May | Jun | Jul | Aug | Sep | Oct | Nov | Dec | Jan | Feb | Mar | Apr  | May | Jun | Jul | Aug |  |  |  |  |  |  |  |
| 109 | <b>ISBS Pilot/IM</b>  | <b>683 days</b> | <b>5/1/06</b>   | <b>1/5/09</b>   |                | [Summary bar from 5/1/06 to 1/5/09]    |     |     |     |     |     |     |     |     |     |     |     |      |     |     |     |     |     |     |     |     |     |     |     |      |     |     |     |     |     |     |     |     |     |     |     |      |     |     |     |     |  |  |  |  |  |  |  |
| 110 | USEPA/Stakeholder Review of 4/22/05 Work Plan                                 | 238 days        | 5/1/06          | 3/29/07         |                | [Task bar from 5/1/06 to 3/29/07]      |     |     |     |     |     |     |     |     |     |     |     |      |     |     |     |     |     |     |     |     |     |     |     |      |     |     |     |     |     |     |     |     |     |     |     |      |     |     |     |     |  |  |  |  |  |  |  |
| 111 | USEPA Transmittal of USACE Analysis (at 3/29/07 meeting)                      | 0 days          | 3/29/07         | 3/29/07         | 110            | [Milestone diamond at 3/29/07]         |     |     |     |     |     |     |     |     |     |     |     |      |     |     |     |     |     |     |     |     |     |     |     |      |     |     |     |     |     |     |     |     |     |     |     |      |     |     |     |     |  |  |  |  |  |  |  |
| 112 | Resolution of Path Forward  | 42 days         | 3/30/07         | 5/29/07         | 111            | [Task bar from 3/30/07 to 5/29/07]     |     |     |     |     |     |     |     |     |     |     |     |      |     |     |     |     |     |     |     |     |     |     |     |      |     |     |     |     |     |     |     |     |     |     |     |      |     |     |     |     |  |  |  |  |  |  |  |
| 113 | EPA Approval of ISBS Workplan (Miller email, 5/26/07)                         | 0 days          | 5/29/07         | 5/29/07         | 112            | [Milestone diamond at 5/29/07]         |     |     |     |     |     |     |     |     |     |     |     |      |     |     |     |     |     |     |     |     |     |     |     |      |     |     |     |     |     |     |     |     |     |     |     |      |     |     |     |     |  |  |  |  |  |  |  |
| 114 | UIC Information Submittal to FDEP   | 0 days          | 8/7/07          | 8/7/07          |                | [Milestone diamond at 8/7/07]          |     |     |     |     |     |     |     |     |     |     |     |      |     |     |     |     |     |     |     |     |     |     |     |      |     |     |     |     |     |     |     |     |     |     |     |      |     |     |     |     |  |  |  |  |  |  |  |
| 115 | Revised Workplan & UIC Variance Request                                       | 0 days          | 10/8/07         | 10/8/07         |                | [Milestone diamond at 10/8/07]         |     |     |     |     |     |     |     |     |     |     |     |      |     |     |     |     |     |     |     |     |     |     |     |      |     |     |     |     |     |     |     |     |     |     |     |      |     |     |     |     |  |  |  |  |  |  |  |
| 116 | FDEP UIC Variance Review Process  | 68 days         | 10/8/07         | 1/16/08         | 115            | [Task bar from 10/8/07 to 1/16/08]     |     |     |     |     |     |     |     |     |     |     |     |      |     |     |     |     |     |     |     |     |     |     |     |      |     |     |     |     |     |     |     |     |     |     |     |      |     |     |     |     |  |  |  |  |  |  |  |
| 117 | FDEP UIC Permit Exemption Granted   | 0 days          | 1/16/08         | 1/16/08         | 116            | [Milestone diamond at 1/16/08]         |     |     |     |     |     |     |     |     |     |     |     |      |     |     |     |     |     |     |     |     |     |     |     |      |     |     |     |     |     |     |     |     |     |     |     |      |     |     |     |     |  |  |  |  |  |  |  |
| 118 | Conduct Workplan  | 380 days        | 7/2/07          | 1/5/09          |                | [Summary bar from 7/2/07 to 1/5/09]    |     |     |     |     |     |     |     |     |     |     |     |      |     |     |     |     |     |     |     |     |     |     |     |      |     |     |     |     |     |     |     |     |     |     |     |      |     |     |     |     |  |  |  |  |  |  |  |
| 119 | Final Design & Procurement  | 1 mon           | 7/2/07          | 8/1/07          | 113            | [Task bar from 7/2/07 to 8/1/07]       |     |     |     |     |     |     |     |     |     |     |     |      |     |     |     |     |     |     |     |     |     |     |     |      |     |     |     |     |     |     |     |     |     |     |     |      |     |     |     |     |  |  |  |  |  |  |  |
| 120 | Baseline Sampling & Construction  | 6 wks           | 9/7/07          | 10/18/07        | 119,43         | [Task bar from 9/7/07 to 10/18/07]     |     |     |     |     |     |     |     |     |     |     |     |      |     |     |     |     |     |     |     |     |     |     |     |      |     |     |     |     |     |     |     |     |     |     |     |      |     |     |     |     |  |  |  |  |  |  |  |
| 121 | ISBS Implementation   | 5 days          | 1/22/08         | 1/28/08         | 120,117        | [Task bar from 1/22/08 to 1/28/08]     |     |     |     |     |     |     |     |     |     |     |     |      |     |     |     |     |     |     |     |     |     |     |     |      |     |     |     |     |     |     |     |     |     |     |     |      |     |     |     |     |  |  |  |  |  |  |  |
| 122 | First Sampling Event & Analysis   | 35 days         | 1/29/08         | 3/17/08         | 121            | [Task bar from 1/29/08 to 3/17/08]     |     |     |     |     |     |     |     |     |     |     |     |      |     |     |     |     |     |     |     |     |     |     |     |      |     |     |     |     |     |     |     |     |     |     |     |      |     |     |     |     |  |  |  |  |  |  |  |
| 123 | Phase I Implementation Report   | 0 days          | 4/11/08         | 4/11/08         | 122            | [Milestone diamond at 4/11/08]         |     |     |     |     |     |     |     |     |     |     |     |      |     |     |     |     |     |     |     |     |     |     |     |      |     |     |     |     |     |     |     |     |     |     |     |      |     |     |     |     |  |  |  |  |  |  |  |
| 124 | Second Sampling Event & Analysis  | 8 wks           | 3/18/08         | 5/12/08         | 122            | [Task bar from 3/18/08 to 5/12/08]     |     |     |     |     |     |     |     |     |     |     |     |      |     |     |     |     |     |     |     |     |     |     |     |      |     |     |     |     |     |     |     |     |     |     |     |      |     |     |     |     |  |  |  |  |  |  |  |
| 125 | <b>Report Prep &amp; Review</b>   | <b>161 days</b> | <b>5/13/08</b>  | <b>1/5/09</b>   | <b>124</b>     | [Task bar from 5/13/08 to 1/5/09]      |     |     |     |     |     |     |     |     |     |     |     |      |     |     |     |     |     |     |     |     |     |     |     |      |     |     |     |     |     |     |     |     |     |     |     |      |     |     |     |     |  |  |  |  |  |  |  |
| 126 | Beazer Submit ISBS Pilot Study Report   | 0 days          | 1/5/09          | 1/5/09          | 125            | [Milestone diamond at 1/5/09]          |     |     |     |     |     |     |     |     |     |     |     |      |     |     |     |     |     |     |     |     |     |     |     |      |     |     |     |     |     |     |     |     |     |     |     |      |     |     |     |     |  |  |  |  |  |  |  |
| 127 | <b>Floridan Aquifer Withdrawal at Select MWs - IRM</b>                        | <b>310 days</b> | <b>3/12/08</b>  | <b>6/2/09</b>   |                | [Summary bar from 3/12/08 to 6/2/09]   |     |     |     |     |     |     |     |     |     |     |     |      |     |     |     |     |     |     |     |     |     |     |     |      |     |     |     |     |     |     |     |     |     |     |     |      |     |     |     |     |  |  |  |  |  |  |  |
| 128 | <b>Beazer Prepare Floridan IRM Workplan</b>                                   | <b>200 days</b> | <b>3/12/08</b>  | <b>12/23/08</b> |                | [Task bar from 3/12/08 to 12/23/08]    |     |     |     |     |     |     |     |     |     |     |     |      |     |     |     |     |     |     |     |     |     |     |     |      |     |     |     |     |     |     |     |     |     |     |     |      |     |     |     |     |  |  |  |  |  |  |  |
| 129 | Beazer Submit IRM Proposal FW-6 & FW-21B                                      | 0 days          | 12/23/08        | 12/23/08        | 128            | [Milestone diamond at 12/23/08]        |     |     |     |     |     |     |     |     |     |     |     |      |     |     |     |     |     |     |     |     |     |     |     |      |     |     |     |     |     |     |     |     |     |     |     |      |     |     |     |     |  |  |  |  |  |  |  |
| 130 | EPA/FDEP/Stakeholder Review   | 25 days         | 12/29/08        | 2/2/09          | 129            | [Task bar from 12/29/08 to 2/2/09]     |     |     |     |     |     |     |     |     |     |     |     |      |     |     |     |     |     |     |     |     |     |     |     |      |     |     |     |     |     |     |     |     |     |     |     |      |     |     |     |     |  |  |  |  |  |  |  |
| 131 | Resolution of Issues  | 25 days         | 2/3/09          | 3/9/09          | 130            | [Task bar from 2/3/09 to 3/9/09]       |     |     |     |     |     |     |     |     |     |     |     |      |     |     |     |     |     |     |     |     |     |     |     |      |     |     |     |     |     |     |     |     |     |     |     |      |     |     |     |     |  |  |  |  |  |  |  |
| 132 | USEPA Approval  | 0 days          | 3/9/09          | 3/9/09          | 131            | [Milestone diamond at 3/9/09]          |     |     |     |     |     |     |     |     |     |     |     |      |     |     |     |     |     |     |     |     |     |     |     |      |     |     |     |     |     |     |     |     |     |     |     |      |     |     |     |     |  |  |  |  |  |  |  |
| 133 | Install System  | 60 days         | 3/10/09         | 6/2/09          | 132            | [Task bar from 3/10/09 to 6/2/09]      |     |     |     |     |     |     |     |     |     |     |     |      |     |     |     |     |     |     |     |     |     |     |     |      |     |     |     |     |     |     |     |     |     |     |     |      |     |     |     |     |  |  |  |  |  |  |  |
| 134 | Begin Operation   | 0 days          | 6/2/09          | 6/2/09          | 133            | [Milestone diamond at 6/2/09]          |     |     |     |     |     |     |     |     |     |     |     |      |     |     |     |     |     |     |     |     |     |     |     |      |     |     |     |     |     |     |     |     |     |     |     |      |     |     |     |     |  |  |  |  |  |  |  |
| 135 |   |                 |                 |                 |                |  |     |     |     |     |     |     |     |     |     |     |     |      |     |     |     |     |     |     |     |     |     |     |     |      |     |     |     |     |     |     |     |     |     |     |     |      |     |     |     |     |  |  |  |  |  |  |  |
| 136 | <b>Recmnd. #6 - Source Delineation &amp; Potential for Downward Migration</b> | <b>469 days</b> | <b>11/17/06</b> | <b>9/19/08</b>  |                | [Summary bar from 11/17/06 to 9/19/08] |     |     |     |     |     |     |     |     |     |     |     |      |     |     |     |     |     |     |     |     |     |     |     |      |     |     |     |     |     |     |     |     |     |     |     |      |     |     |     |     |  |  |  |  |  |  |  |
| 137 | Beazer Updated Site Stratigraphy Submittal (11/17/06 letter)                  | 0 days          | 11/17/06        | 11/17/06        |                | [Milestone diamond at 11/17/06]        |     |     |     |     |     |     |     |     |     |     |     |      |     |     |     |     |     |     |     |     |     |     |     |      |     |     |     |     |     |     |     |     |     |     |     |      |     |     |     |     |  |  |  |  |  |  |  |
| 138 | EPA 4/18/07 Transmittal of Comments on Recommendation #6                      | 0 days          | 4/18/07         | 4/18/07         |                | [Milestone diamond at 4/18/07]         |     |     |     |     |     |     |     |     |     |     |     |      |     |     |     |     |     |     |     |     |     |     |     |      |     |     |     |     |     |     |     |     |     |     |     |      |     |     |     |     |  |  |  |  |  |  |  |
| 139 | Beazer Response to Comments   | 8 wks           | 1/21/08         | 3/14/08         | 138,45FF       | [Task bar from 1/21/08 to 3/14/08]     |     |     |     |     |     |     |     |     |     |     |     |      |     |     |     |     |     |     |     |     |     |     |     |      |     |     |     |     |     |     |     |     |     |     |     |      |     |     |     |     |  |  |  |  |  |  |  |
| 140 | Beazer Submit Response to Comments  | 0 days          | 4/2/08          | 4/2/08          | 139,46FS+10 da | [Milestone diamond at 4/2/08]          |     |     |     |     |     |     |     |     |     |     |     |      |     |     |     |     |     |     |     |     |     |     |     |      |     |     |     |     |     |     |     |     |     |     |     |      |     |     |     |     |  |  |  |  |  |  |  |
| 141 | Resolution of Remaining Issues  | 120 days        | 4/2/08          | 9/19/08         | 140            | [Task bar from 4/2/08 to 9/19/08]      |     |     |     |     |     |     |     |     |     |     |     |      |     |     |     |     |     |     |     |     |     |     |     |      |     |     |     |     |     |     |     |     |     |     |     |      |     |     |     |     |  |  |  |  |  |  |  |
| 142 |   |                 |                 |                 |                |  |     |     |     |     |     |     |     |     |     |     |     |      |     |     |     |     |     |     |     |     |     |     |     |      |     |     |     |     |     |     |     |     |     |     |     |      |     |     |     |     |  |  |  |  |  |  |  |
| 143 | <b>Recmnd. #7 - Arsenic Evaluation</b>  | <b>499 days</b> | <b>7/10/06</b>  | <b>6/19/08</b>  |                | [Summary bar from 7/10/06 to 6/19/08]  |     |     |     |     |     |     |     |     |     |     |     |      |     |     |     |     |     |     |     |     |     |     |     |      |     |     |     |     |     |     |     |     |     |     |     |      |     |     |     |     |  |  |  |  |  |  |  |
| 144 | Beazer Prepare Arsenic Evaluation   | 189 days        | 7/10/06         | 3/30/07         |                | [Task bar from 7/10/06 to 3/30/07]     |     |     |     |     |     |     |     |     |     |     |     |      |     |     |     |     |     |     |     |     |     |     |     |      |     |     |     |     |     |     |     |     |     |     |     |      |     |     |     |     |  |  |  |  |  |  |  |
| 145 | Beazer Submit Arsenic Evaluation Report (3/30/07)                             | 0 days          | 3/30/07         | 3/30/07         | 144            | [Milestone diamond at 3/30/07]         |     |     |     |     |     |     |     |     |     |     |     |      |     |     |     |     |     |     |     |     |     |     |     |      |     |     |     |     |     |     |     |     |     |     |     |      |     |     |     |     |  |  |  |  |  |  |  |
| 146 | <b>RECOMMENDATION RESPONSE COMPLETED</b>                                      | <b>0 days</b>   | <b>3/30/07</b>  | <b>3/30/07</b>  | <b>145</b>     | [Milestone diamond at 3/30/07]         |     |     |     |     |     |     |     |     |     |     |     |      |     |     |     |     |     |     |     |     |     |     |     |      |     |     |     |     |     |     |     |     |     |     |     |      |     |     |     |     |  |  |  |  |  |  |  |
| 147 | USEPA Agreement & Comment on Report (5/15/07 email)                           | 0 days          | 5/15/07         | 5/15/07         |                | [Milestone diamond at 5/15/07]         |     |     |     |     |     |     |     |     |     |     |     |      |     |     |     |     |     |     |     |     |     |     |     |      |     |     |     |     |     |     |     |     |     |     |     |      |     |     |     |     |  |  |  |  |  |  |  |
| 148 | Beazer Response to Comments   | 55 wks          | 5/21/07         | 6/19/08         | 147            | [Task bar from 5/21/07 to 6/19/08]     |     |     |     |     |     |     |     |     |     |     |     |      |     |     |     |     |     |     |     |     |     |     |     |      |     |     |     |     |     |     |     |     |     |     |     |      |     |     |     |     |  |  |  |  |  |  |  |
| 149 | Beazer Submit Response to Comments  | 0 days          | 6/19/08         | 6/19/08         | 148            | [Milestone diamond at 6/19/08]         |     |     |     |     |     |     |     |     |     |     |     |      |     |     |     |     |     |     |     |     |     |     |     |      |     |     |     |     |     |     |     |     |     |     |     |      |     |     |     |     |  |  |  |  |  |  |  |
| 150 |   |                 |                 |                 |                |  |     |     |     |     |     |     |     |     |     |     |     |      |     |     |     |     |     |     |     |     |     |     |     |      |     |     |     |     |     |     |     |     |     |     |     |      |     |     |     |     |  |  |  |  |  |  |  |
| 151 | <b>Recmnd. #9 - Surficial Well Redevelopment &amp; Sampling</b>               | <b>359 days</b> | <b>7/10/06</b>  | <b>12/3/07</b>  |                | [Summary bar from 7/10/06 to 12/3/07]  |     |     |     |     |     |     |     |     |     |     |     |      |     |     |     |     |     |     |     |     |     |     |     |      |     |     |     |     |     |     |     |     |     |     |     |      |     |     |     |     |  |  |  |  |  |  |  |
| 152 | Beazer Prepare Workplan   | 81 days         | 7/10/06         | 10/30/06        |                | [Task bar from 7/10/06 to 10/30/06]    |     |     |     |     |     |     |     |     |     |     |     |      |     |     |     |     |     |     |     |     |     |     |     |      |     |     |     |     |     |     |     |     |     |     |     |      |     |     |     |     |  |  |  |  |  |  |  |
| 153 | Beazer Submit Workplan (10/30/06)   | 0 days          | 10/30/06        | 10/30/06        | 152            | [Milestone diamond at 10/30/06]        |     |     |     |     |     |     |     |     |     |     |     |      |     |     |     |     |     |     |     |     |     |     |     |      |     |     |     |     |     |     |     |     |     |     |     |      |     |     |     |     |  |  |  |  |  |  |  |
| 154 | USEPA/Stakeholder Review  | 28 days         | 10/31/06        | 12/7/06         | 153            | [Task bar from 10/31/06 to 12/7/06]    |     |     |     |     |     |     |     |     |     |     |     |      |     |     |     |     |     |     |     |     |     |     |     |      |     |     |     |     |     |     |     |     |     |     |     |      |     |     |     |     |  |  |  |  |  |  |  |
| 155 | USEPA Comment Letter (12/7/06)  | 0 days          | 12/7/06         | 12/7/06         | 154            | [Milestone diamond at 12/7/06]         |     |     |     |     |     |     |     |     |     |     |     |      |     |     |     |     |     |     |     |     |     |     |     |      |     |     |     |     |     |     |     |     |     |     |     |      |     |     |     |     |  |  |  |  |  |  |  |
| 156 | Beazer Update Workplan  | 85 days         | 12/8/06         | 4/6/07          | 155            | [Task bar from 12/8/06 to 4/6/07]      |     |     |     |     |     |     |     |     |     |     |     |      |     |     |     |     |     |     |     |     |     |     |     |      |     |     |     |     |     |     |     |     |     |     |     |      |     |     |     |     |  |  |  |  |  |  |  |
| 157 | Beazer Submit Responses & Revised Workplan (4/6/07)                           | 0 days          | 4/6/07          | 4/6/07          | 156            | [Milestone diamond at 4/6/07]          |     |     |     |     |     |     |     |     |     |     |     |      |     |     |     |     |     |     |     |     |     |     |     |      |     |     |     |     |     |     |     |     |     |     |     |      |     |     |     |     |  |  |  |  |  |  |  |
| 158 | USEPA/Stakeholder Review  | 36 days         | 4/9/07          | 5/29/07         | 157            | [Task bar from 4/9/07 to 5/29/07]      |     |     |     |     |     |     |     |     |     |     |     |      |     |     |     |     |     |     |     |     |     |     |     |      |     |     |     |     |     |     |     |     |     |     |     |      |     |     |     |     |  |  |  |  |  |  |  |
| 159 | USEPA Approval of Surficial Redevelopment/Sampling Workplan                   | 0 days          | 5/29/07         | 5/29/07         | 158            | [Milestone diamond at 5/29/07]         |     |     |     |     |     |     |     |     |     |     |     |      |     |     |     |     |     |     |     |     |     |     |     |      |     |     |     |     |     |     |     |     |     |     |     |      |     |     |     |     |  |  |  |  |  |  |  |
| 160 | Beazer Conduct Workplan   | 95 days         | 7/16/07         | 11/28/07        |                | [Task bar from 7/16/07 to 11/28/07]    |     |     |     |     |     |     |     |     |     |     |     |      |     |     |     |     |     |     |     |     |     |     |     |      |     |     |     |     |     |     |     |     |     |     |     |      |     |     |     |     |  |  |  |  |  |  |  |
| 161 | Redevelopment   | 10 days         | 7/16/07         | 7/27/07         | 159            | [Task bar from 7/16/07 to 7/27/07]     |     |     |     |     |     |     |     |     |     |     |     |      |     |     |     |     |     |     |     |     |     |     |     |      |     |     |     |     |     |     |     |     |     |     |     |      |     |     |     |     |  |  |  |  |  |  |  |
| 162 | Sampling  | 10 days         | 7/30/07         | 8/10/07         | 161            | [Task bar from 7/30/07 to 8/10/07]     |     |     |     |     |     |     |     |     |     |     |     |      |     |     |     |     |     |     |     |     |     |     |     |      |     |     |     |     |     |     |     |     |     |     |     |      |     |     |     |     |  |  |  |  |  |  |  |

Date: 12/20/08  
 Current/In-Progress Item  
 Completed Major Task

Task [Blue Box] Milestone [Diamond] Summary [Thick Black Bar]



