

April 20, 2009

Mr. Scott Miller  
U.S. Environmental Protection Agency, Region IV  
4WD-SRTMB  
61 Forsyth Street, S.W.  
Atlanta, Georgia 30303-3104

**VIA EMAIL**

Subject: March 2009 Monthly Progress Report

Dear Mr. Miller:

On behalf of Beazer East, Inc. (Beazer), attached is the March 2009 Monthly Progress Report for the Cabot Carbon/Koppers Superfund Site in Gainesville, Florida, as required by 1991 Unilateral Administrative Order (UAO) and the 1994 UAO Amendment. If you have any questions or comments, please contact me.

Sincerely,



Gregory W. Council, P.E.  
Principal Engineer

cc: Kelsey Helton, Florida DEP  
John Mousa, Alachua County EPD  
Rick Hutton, Gainesville Regional Utilities  
John Herbert, Jones Edmunds  
Penny Salisbury, Koppers  
Jack Spicuzza, Koppers  
Joyce Fankulewski, Koppers  
Mitchell Brouman, Beazer  
Mike Slenska, Beazer  
Donna Kopach, Beazer  
Jim Erickson, GeoTrans  
Guy Roemer, GeoTrans

**March 2009**  
**MONTHLY PROGRESS REPORT**  
**Cabot Carbon/Koppers Superfund Site**  
**Gainesville, Florida**

---

**1. Description of actions taken to comply with the Unilateral Administrative Order (March 1991) and estimate of the percentage of the RD/RA completed:**

- Beazer's Operation and Maintenance (O&M) Contractor performed routine treatment plant operation and maintenance services for the ground water remedial system.
- Actions related to the Second (2006) Five-Year Review recommendations are being performed through 2009.

**2. Summary of results of sampling and tests and all other data during the month:**

- Instantaneous flow rates and totalizer volumes were measured in each extraction well.
- Passive NAPL recovery continues: 7.9 gallons of NAPL were bailed from Upper Hawthorn wells during the past month (3 recovery events). A total of 321.11 gallons have been bailed since the start of the NAPL recovery program on June 19, 2004. The two-week recovery schedule was started October 25, 2005. The attached table provides details of the NAPL recovery volumes by well and date.
- A total of 686,000 gallons of ground water were recovered by the Surficial Aquifer extraction system during the past month (operating period of 627.4 hours). The water was treated and discharged to the Gainesville Regional Utilities (GRU). The average recovery rate for the month was approximately 18.2 gallons per minute (gpm).

**3. Summary of all plans, reports, deliverables and procedures completed:**

- Completed monthly maintenance check.
- Inspected piezometers, extraction wells, piping, valves, treatment plant vessels and controls, buildings and grounds.
- Replaced pumps at EW-2 and EW-8.
- Cleaned FeCl pump and injectors.
- Removed old effluent pipe and installed new piping.
- Started treatment plant expansion/upgrades.
- Began site preparation for installation of new Surficial Aquifer groundwater collection drains and soil solidification/stabilization pilot test.
- Advanced 13 Hawthorn borings (UHB-1 through UHB-11 and LHB-1 and LHB-2) along the eastern property boundary.
- Started offsite Hawthorn monitoring well installation at HG-27.
- Performed first quarter Upper Floridan Aquifer sentinel well sampling the week of March 2nd.
- Submitted 2008 Annual Stage 2 Groundwater Monitoring Report.

**4. Projected work for the next month (April 2009) with schedule considerations:**

- Please see the attached draft schedule. Note that this is a working schedule and is likely to change.
- Measure instantaneous flow rates and totalizer volumes for each extraction well.
- Continue NAPL removal from Hawthorn Group wells on a two-week schedule.
- Continue treatment plant expansion/upgrades.
- Install new Surficial Aquifer groundwater collection drains
- Begin soil solidification/stabilization pilot test.
- Continue offsite Hawthorn monitoring well installation.

**5. Summary of problems or potential problems and actual or anticipated delays encountered during the month:**

- None this reporting period.

**6. Actions being taken to rectify problems or delays:**

- None this reporting period.

**7. Supplemental information:**

- Please see the attached draft schedule. Note that this is a working schedule and is likely to change.

**8. Changes in personnel during this month:**

- None this reporting period.

Hawthorn Group Passive NAPL Recovery (Page 1 of 4)

Well Date	HG-9S		HG-10S		HG-10D		HG-11S		HG-12S		HG-12D		HG-15S		HG-16S		HG-16D		FW-6		Total Vol. removed (gal)
	Thickness (ft)	Vol. Removed (gal)	Thickness (ft)	Vol. Removed (gal)	Thickness (ft)	Vol. Removed (gal)	Thickness (ft)	Vol. Removed (gal)	Thickness (ft)	Vol. Removed (gal)	Thickness (ft)	Vol. Removed (gal)	Thickness (ft)	Vol. Removed (gal)	Thickness (ft)	Vol. Removed (gal)	Thickness (ft)	Vol. Removed (gal)	Thickness (ft)	Vol. Removed (gal)	
6/19/2004	0.25		2.42		0.17		2.74		1.04		1.13		NM		1.08		NM		NM		-
7/7/2004	0.4		3.25		Stain		2.44		Stain		Stain		ND		0.75		ND		ND		-
7/20/2004	NM	0.1	3.24	0.8	ND	0	3.08	0.8	1.74	0.2	NM	Trace	NM	NM	1.74	0.1	NM	NM	NM	NM	2
8/3/2004	ND	0	3.29	0.3	ND	0	2.78	0.3	2.39	Trace	ND	0	ND	0	1.38	0.65	ND	0	ND	0	1.25
8/10/2004	ND	Trace	1.2	0.3	ND	0	2.69	0.4	2.25	0.5	NM	0	ND	0	0.5	0.2	ND	0	ND	0	1.4
8/17/2004	NM	0	3.03	0.7	NM	0	3.16	0.8	2.37	0.6	NM	0	ND	0	1.4	0.6	ND	0	ND	0	2.7
8/24/2004	NM	0	3.01	0.6	NM	Trace	1.27	0.4	0.39	0.3	NM	Trace	ND	0	1.24	0.3	ND	0	ND	0	1.6
8/31/2004	ND	0	2.87	0.2	ND	0	1.36	0.1	1.32	0.1	ND	0	ND	0	NM	0.1	ND	0	ND	0	0.5
9/8/2004	NM	0	2.09	0.6	NM	0	2.03	0.5	1.38	0.5	NM	0	ND	0	NM	0	ND	0	ND	0	1.6
9/14/2004	ND	0	3.21	0.5	NM	0	0.61	0.1	2.49	0.4	MN	0	1.94	0.3	1.9	0.3	ND	0	ND	0	1.6
9/21/2004	NM	0	2.76	0.6	NM	0	0.5	0.1	0.68	0.1	ND	0	NM	0	2.24	0.1	ND	0	ND	0	0.9
9/28/2004	ND	0	2.64	0.5	ND	0	1.88	0.2	1.15	0.2	NM	0	0.82	0.1	NM	0	ND	0	ND	0	1
10/5/2004	ND	0	4.85	0.8	Stain	0	1.3	0.25	1.6	0.3	ND	0	0.37	0.06	2.09	0.3	ND	0	ND	0	1.71
10/12/2004	ND	0	3.46	0.4	ND	0	3.12	0.4	1.88	0.3	ND	0	1.97	0.1	Stain	0.1	ND	0	ND	0	1.3
10/20/2004	ND	0	2.33	0.4	ND	0	2.58	0.4	1.27	0.2	ND	0	1.4	0.2	Stain	0.1	ND	0	ND	0	1.3
10/26/2004	ND	0	3.65	0.6	ND	0	3.94	0.6	1.89	0.3	ND	0	2.37	0.4	3.48	0.6	ND	0	ND	0	2.5
11/2/2004	ND	0	2.8	0.5	ND	0	3	0.5	2.4	0.4	ND	0	1.07	0.2	2.15	0.3	ND	0	ND	0	1.9
11/9/2004	ND	0	2.74	0.5	ND	0	2.16	0.4	2.51	0.4	ND	0	1.69	0.3	1.26	0.2	ND	0	ND	0	1.8
11/16/2004	ND	0	2.57	0.4	ND	0	2.38	0.4	1.37	0.2	ND	0	0.5	0.1	1.11	0.2	ND	0	ND	0	1.3
11/23/2004	Stain	0	3.16	0.5	Slit. Stain	0	3.23	0.5	1.86	0.3	ND	0	1.4	0.2	1.85	0.3	ND	0	ND	0	1.8
11/30/2004	ND	0	2.21	0.4	ND	0	3.77	0.6	2.2	0.4	ND	0	1.74	0.3	2.35	0.4	ND	0	ND	0	2.1
12/8/2004	ND	0	3.08	0.5	ND	0	3.24	0.5	1.8	0.3	ND	0	1.23	0.2	1.84	0.3	ND	0	ND	0	1.8
12/14/2004	ND	0	3.34	0.5	ND	0	3.92	0.6	2.16	0.3	ND	0	1.48	0.2	2.33	0.4	ND	0	ND	0	2
1/5/2005	ND	0	3.57	0.6	ND	0	5.51	0.9	2.8	0.4	ND	0	2.37	0.4	3.59	0.6	ND	0	ND	0	2.9
1/11/2005	ND	0	2.68	0.4	ND	0	3.41	0.6	1.82	0.3	ND	0	1.77	0.3	1.89	0.3	ND	0	ND	0	1.9
1/20/2005	ND	0	2.82	0.5	ND	0	3.03	0.5	1.63	0.3	ND	0	1.46	0.2	1.62	0.2	ND	0	ND	0	1.7
1/27/2005	ND	0	3.14	0.5	ND	0	3.73	0.6	2.04	0.3	ND	0	1.9	0.3	2.12	0.4	ND	0	ND	0	2.1
2/8/2005	ND	0	3.44	0.5	ND	0	4.77	0.8	2.57	0.4	ND	0	2.35	0.4	3.42	0.6	ND	0	ND	0	2.7
2/15/2005	ND	0	3.5	0.6	ND	0	5.38	0.9	2.85	0.5	ND	0	2.56	0.4	3.21	0.5	ND	0	ND	0	2.9
2/22/2005	ND	0	2.67	0.4	ND	0	3.69	0.6	2.05	0.3	ND	0	1.8	0.3	1.49	0.2	ND	0	ND	0	1.8
3/1/2005	ND	0	3.12	0.5	ND	0	4.43	0.7	2.45	0.4	ND	0	2.16	0.3	2.69	0.4	ND	0	ND	0	2.3
3/11/2005	ND	0	2.67	0.4	ND	0	3.48	0.6	1.9	0.3	ND	0	1.5	0.2	1.95	0.3	ND	0	ND	0	1.8
3/15/2005	ND	0	2.6	0.4	ND	0	3.57	0.6	1.87	0.3	ND	0	1.39	0.2	1.82	0.3	ND	0	ND	0	1.8
3/22/2005	ND	0	2.26	0.4	ND	0	3.5	0.6	2.06	0.3	ND	0	2.05	0.3	1.29	0.2	ND	0	ND	0	1.8
3/29/2005	ND	0	2	0.3	ND	0	2.38	0.4	2.1	0.3	ND	0	2.33	0.4	2.91	0.5	ND	0	ND	0	1.9
4/6/2005	ND	0	2.61	0.4	ND	0	2.74	0.4	1.4	0.2	ND	0	1.92	0.3	1.38	0.2	ND	0	ND	0	1.5
4/14/2005	ND	0	3.24	0.5	ND	0	3.29	0.5	1.37	0.2	ND	0	1.92	0.3	1.33	0.2	ND	0	ND	0	1.7
4/19/2005	ND	0	2.64	0.4	ND	0	3.34	0.5	1.75	0.3	ND	0	1.66	0.3	1.84	0.3	ND	0	ND	0	1.8
4/27/2005	ND	0	1.76	0.3	ND	0	1.98	0.3	1.59	0.3	ND	0	2.13	0.4	1.42	0.2	ND	0	ND	0	1.5
5/3/2005	ND	0	2.3	0.4	ND	0	2.77	0.4	1.32	0.2	ND	0	1.69	0.3	1.04	0.2	ND	0	ND	0	1.5
5/12/2005	ND	0	2.61	0.4	ND	0	3.22	0.5	1.86	0.3	ND	0	1.71	0.3	1.85	0.3	ND	0	ND	0	1.8
5/17/2005	ND	0	2.3	0.4	ND	0	2.75	0.4	1.61	0.3	ND	0	0.83	0.1	1.63	0.3	ND	0	ND	0	1.5
5/24/2005	ND	0	2.15	0.4	ND	0	1.58	0.3	2.33	0.4	ND	0	1.34	0.2	1.89	0.3	ND	0	ND	0	1.6
6/1/2005	ND	0	2.62	0.4	ND	0	2.36	0.4	1.04	0.2	ND	0	1.91	0.3	1.02	0.2	ND	0	ND	0	1.5
6/9/2005	ND	0	1.6	0.3	ND	0	1.97	0.3	1.11	0.2	ND	0	1.31	0.2	1.43	0.2	ND	0	ND	0	1.2
6/15/2005	ND	0	1.3	0.2	ND	0	1.57	0.3	1.17	0.2	ND	0	1.54	0.2	1.42	0.2	ND	0	ND	0	1.1
6/22/2005	ND	0	1.81	0.3	ND	0	1.62	0.3	1.65	0.3	ND	0	1.64	0.3	1.6	0.3	ND	0	ND	0	1.5
6/28/2005	ND	0	3.01	0.5	ND	0	3.21	0.5	1.12	0.2	ND	0	1.93	0.3	1.33	0.2	ND	0	ND	0	1.7
7/7/2005	ND	0	3.06	0.5	ND	0	0.87	0.1	2	0.3	ND	0	1.73	0.3	1.63	0.3	ND	0	ND	0	1.5
7/13/2005	ND	0	2.37	0.4	ND	0	1.98	0.3	1.2	0.2	ND	0	0.79	0.1	1.3	0.2	ND	0	ND	0	1.2
7/19/2005	ND	0	2.12	0.3	ND	0	1.71	0.3	1.02	0.2	ND	0	0.64	0.1	1.02	0.2	ND	0	ND	0	1.1
7/26/2005	ND	0	1.43	0.2	ND	0	0.87	0.1	0.76	0.1	ND	0	1.84	0.3	1.23	0.2	ND	0	ND	0	0.9
8/2/2005	ND	0	1.37	0.2	ND	0	0.76	0.1	0.62	0.1	ND	0	1.85	0.3	1.2	0.2	ND	0	ND	0	0.9

Hawthorn Group Passive NAPL Recovery (Page 2 of 4)

Well Date	HG-9S		HG-10S		HG-10D		HG-11S		HG-12S		HG-12D		HG-15S		HG-16S		HG-16D		FW-6		Total Vol. removed (gal)
	Thickness (ft)	Vol. Removed (gal)	Thickness (ft)	Vol. Removed (gal)	Thickness (ft)	Vol. Removed (gal)	Thickness (ft)	Vol. Removed (gal)	Thickness (ft)	Vol. Removed (gal)	Thickness (ft)	Vol. Removed (gal)	Thickness (ft)	Vol. Removed (gal)	Thickness (ft)	Vol. Removed (gal)	Thickness (ft)	Vol. Removed (gal)	Thickness (ft)	Vol. Removed (gal)	
8/9/2005	ND	0	1.52	0.2	ND	0	0.65	0.1	0.98	0.2	ND	0	1.9	0.3	1.59	0.3	ND	0	ND	0	1.1
8/16/2005	ND	0	1.55	0.2	ND	0	0.62	0.1	0.86	0.1	ND	0	2.04	0.3	1.46	0.2	ND	0	ND	0	0.9
8/23/2005	ND	0	1.57	0.3	ND	0	0.83	0.1	1.06	0.2	ND	0	2.14	0.4	1.68	0.3	ND	0	ND	0	1.3
8/30/2005	ND	0	1.71	0.3	ND	0	1.17	0.2	1.11	0.2	ND	0	1.83	0.3	1.93	0.3	ND	0	ND	0	1.3
9/7/2005	ND	0	1.57	0.3	ND	0	1.1	0.2	1.03	0.2	ND	0	1.85	0.3	1.94	0.3	ND	0	ND	0	1.3
9/13/2005	ND	0	1.2	0.2	ND	0	1.02	0.2	0.76	0.1	ND	0	1.64	0.3	1.67	0.3	ND	0	ND	0	1.1
9/20/2005	ND	0	1.05	0.2	ND	0	0.96	0.2	0.61	0.1	ND	0	1.49	0.2	1.63	0.3	ND	0	ND	0	1
9/27/2005	ND	0	0.92	0.1	ND	0	1.17	0.2	1.22	0.2	ND	0	1.34	0.2	1.23	0.2	ND	0	ND	0	0.9
10/4/2005	ND	0	0.97	0.2	ND	0	1.06	0.2	1.16	0.2	ND	0	1.24	0.2	1.14	0.2	ND	0	ND	0	1
10/11/2005	ND	0	1.17	0.2	ND	0	0.99	0.2	1.06	0.2	ND	0	1.14	0.2	1.22	0.2	ND	0	ND	0	1
10/25/2005	ND	0	1.21	0.2	ND	0	1.17	0.2	1.1	0.2	ND	0	1.32	0.2	1.34	0.2	ND	0	ND	0	1
11/8/2005	ND	0	1.4	0.2	ND	0	1.24	0.2	1.22	0.2	ND	0	1.34	0.2	1.37	0.2	ND	0	ND	0	1
11/30/2005	ND	0	1.42	0.2	ND	0	1.28	0.2	1.17	0.2	ND	0	1.4	0.2	1.45	0.2	ND	0	ND	0	1
12/14/2005	ND	0	1.43	0.2	ND	0	1.33	0.2	2.95	0.5	ND	0	1.53	0.2	1.39	0.2	ND	0	ND	0	1.3
1/3/2006	ND	0	1.59	0.3	ND	0	1.57	0.3	3.15	0.5	ND	0	1.7	0.3	1.5	0.2	ND	0	ND	0	1.6
1/19/2006	ND	0	3.76	0.6	stain	0	3.25	0.5	3.98	0.6	ND	0	3.01	0.5	2.85	0.5	ND	0	ND	0	2.7
2/10/2006	ND	0	3.01	0.5	ND	0	2.68	0.4	3.65	0.6	ND	0	2.8	0.5	2.59	0.4	ND	0	ND	0	2.4
2/23/2006	ND	0	3.08	0.5	ND	0	2.73	0.4	3.2	0.5	ND	0	2.84	0.5	2.68	0.4	ND	0	ND	0	2.3
3/7/2006	ND	0	2.61	0.4	ND	0	2.68	0.4	3.46	0.6	ND	0	2.02	0.3	2.49	0.4	ND	0	ND	0	2.1
3/21/2006	ND	0	2.46	0.4	ND	0	2.55	0.4	3.35	0.5	ND	0	1.74	0.3	2.22	0.4	ND	0	ND	0	2
4/4/2006	ND	0	2.26	0.4	ND	0	1.67	0.3	1.87	0.3	ND	0	2.3	0.4	2.23	0.4	ND	0	ND	0	1.8
4/18/2006	ND	0	2.15	0.4	ND	0	2.38	0.4	2.74	0.4	ND	0	2.34	0.4	2.48	0.4	ND	0	ND	0	2
5/3/2006	ND	0	2.01	0.3	ND	0	2.46	0.4	2.5	0.4	ND	0	2.34	0.4	2.99	0.5	ND	0	ND	0	2
5/17/2006	ND	0	5.64	0.9	ND	0	5.64	0.9	6	1	ND	0	6.74	1.1	5.82	0.9	ND	0	ND	0	4.8
5/30/2006	ND	0	3.12	0.5	ND	0	2.75	0.4	3.06	0.5	ND	0	2.43	0.4	2.45	0.4	ND	0	ND	0	2.2
6/15/2006	ND	0	3.27	0.5	ND	0	2.87	0.5	3.12	0.5	ND	0	2.58	0.4	2.59	0.4	ND	0	ND	0	2.3
6/27/2006	ND	0	2.8	0.5	ND	0	1.87	0.3	2.55	0.4	ND	0	2.34	0.4	1.99	0.3	ND	0	ND	0	1.9
7/13/2006	ND	0	2.96	0.5	ND	0	2.08	0.3	2.67	0.4	ND	0	2.5	0.4	2.23	0.4	ND	0	ND	0	2
7/25/2006	ND	0	3.07	0.5	ND	0	1.98	0.3	2.73	0.4	ND	0	2.6	0.4	2	0.3	ND	0	ND	0	1.9
8/8/2006	ND	0	2.26	0.4	ND	0	1.98	0.3	2.31	0.4	ND	0	2.01	0.3	2.05	0.3	ND	0	ND	0	1.7
8/22/2006	ND	0	2.11	0.3	ND	0	2.18	0.4	2.36	0.4	ND	0	2.28	0.4	2.31	0.4	ND	0	ND	0	1.9
9/5/2006	ND	0	2.26	0.4	ND	0	2.14	0.3	2.56	0.4	ND	0	2.46	0.4	2.43	0.4	ND	0	ND	0	1.9
9/19/2006	ND	0	2.47	0.4	ND	0	2.28	0.4	2.62	0.4	ND	0	2.66	0.4	2.49	0.4	ND	0	ND	0	2
10/3/2006	ND	0	2.51	0.4	ND	0	2.31	0.4	2.59	0.4	ND	0	2.7	0.4	2.62	0.4	ND	0	ND	0	2
10/17/2006	ND	0	2.56	0.4	ND	0	2.33	0.4	2.62	0.4	ND	0	2.71	0.4	2.54	0.4	ND	0	ND	0	2
10/31/2006	ND	0	2.41	0.4	ND	0	2.24	0.4	2.56	0.4	ND	0	2.64	0.4	2.49	0.4	ND	0	ND	0	2
11/14/2006	ND	0	2.57	0.4	ND	0	2.29	0.4	2.67	0.4	ND	0	2.7	0.4	2.54	0.4	ND	0	ND	0	2
11/28/2006	ND	0	1.92	0.3	ND	0	2.19	0.4	2.12	0.4	ND	0	2.52	0.4	2.23	0.4	ND	0	ND	0	1.9
12/12/2006	ND	0	1.97	0.3	ND	0	2.24	0.4	2.16	0.4	ND	0	2.54	0.4	2.26	0.4	ND	0	ND	0	1.9
12/27/2006	ND	0	2.1	0.3	ND	0	2.38	0.4	2.22	0.4	ND	0	2.6	0.4	2.24	0.4	ND	0	ND	0	1.9
1/10/2007	ND	0	2.31	0.4	ND	0	2.64	0.4	2.36	0.4	ND	0	2.75	0.4	2.34	0.4	ND	0	ND	0	2
1/23/2007	ND	0	2.37	0.4	ND	0	2.79	0.4	2.42	0.4	ND	0	2.71	0.4	2.4	0.4	ND	0	ND	0	2
2/6/2007	ND	0	2.42	0.4	ND	0	2.74	0.4	2.46	0.4	ND	0	2.65	0.4	2.46	0.4	ND	0	ND	0	2
2/20/2007	ND	0	2.48	0.4	ND	0	2.67	0.4	2.47	0.4	ND	0	2.56	0.4	2.49	0.4	ND	0	ND	0	2
3/6/2007	ND	0	2.52	0.4	ND	0	2.61	0.4	2.45	0.4	ND	0	2.65	0.4	2.54	0.4	ND	0	ND	0	2
3/20/2007	ND	0	2.31	0.4	ND	0	2.6	0.4	2.45	0.4	ND	0	2.53	0.4	2.47	0.4	ND	0	ND	0	2
4/3/2007	ND	0	2.42	0.4	ND	0	2.55	0.4	2.5	0.4	ND	0	2.5	0.4	2.49	0.4	ND	0	ND	0	2
4/17/2007	ND	0	2.52	0.4	ND	0	2.61	0.4	2.45	0.4	ND	0	2.56	0.4	2.43	0.4	ND	0	ND	0	2
5/9/2007	ND	0	3.51	0.6	ND	0	4.14	0.7	3.65	0.6	ND	0	3.64	0.6	3.92	0.6	ND	0	ND	0	3.1
5/31/2007	ND	0	2.11	0.3	ND	0	3.63	0.6	3.2	0.5	ND	0	2.83	0.5	2.47	0.4	ND	0	ND	0	2.3
6/12/2007	ND	0	1.97	0.3	ND	0	2.77	0.4	2.62	0.4	ND	0	2.3	0.4	2.03	0.3	ND	0	ND	0	1.8
6/26/2007	stain	0	2.07	0.3	stain	0	3.63	0.6	4.05	0.7	ND	0	2.8	0.4	2.49	0.4	ND	0	ND	0	2.4
7/10/2007	Trace	0	1.81	0.5	ND	0	11.64	1	7.04	1.25	ND	0	8.87	1.25	4.73	0.5	ND	0	ND	0	4.5

Hawthorn Group Passive NAPL Recovery (Page 3 of 4)

Well Date	HG-9S		HG-10S		HG-10D		HG-11S		HG-12S		HG-12D		HG-15S		HG-16S		HG-16D		FW-6		Total Vol. removed (gal)
	Thickness (ft)	Vol. Removed (gal)	Thickness (ft)	Vol. Removed (gal)	Thickness (ft)	Vol. Removed (gal)	Thickness (ft)	Vol. Removed (gal)	Thickness (ft)	Vol. Removed (gal)	Thickness (ft)	Vol. Removed (gal)	Thickness (ft)	Vol. Removed (gal)	Thickness (ft)	Vol. Removed (gal)	Thickness (ft)	Vol. Removed (gal)	Thickness (ft)	Vol. Removed (gal)	
7/26/2007	stain	0	1.95	0.25	stain	0	12.45	2.75	7.45	1	ND	0	7.58	0.6	3.98	0.25	ND	0	ND	0	4.85
8/8/2007	stain	0	1.13	0.25	stain	0	12.38	2.5	7.05	1	ND	0	10.14	0.75	3.68	0.25	ND	0	ND	0	4.75
8/21/2007	stain	0	2.23	0.25	stain	0	10.34	2.25	5.98	1.25	ND	0	11.51	0.75	2.27	0.25	ND	0	ND	0	4.75
9/5/2007	stain	0	2	1.25	stain	0	7.7	1.5	5.31	1	ND	0	12.54	1	4.64	0.5	ND	0	ND	0	5.25
9/19/2007	stain	0	0.42	0.2	stain	0	2.98	0.4	2.97	0.3	ND	0	2.5	0.4	0.54	0.1	ND	0	ND	0	1.4
10/3/2007	stain	0	1.02	0.1	stain	0	7.6	1.5	4.53	0.75	ND	0	15.75	0.75	6.07	1.5	ND	0	ND	0	4.6
10/16/2007	stain	0	1.45	0.25	stain	0	6.46	0.5	4.61	0.25	ND	0	14.36	2	3.39	1	ND	0	ND	0	4
10/30/2007	stain	0	1.05	0.25	stain	0	5.18	0.6	3.12	0.5	ND	0	9.26	1.75	1.65	0.6	ND	0	ND	0	3.7
11/13/2007	stain	0	1.61	0.3	stain	0	5.04	0.8	3.01	0.4	ND	0	8.84	1.5	1.74	0.65	ND	0	ND	0	3.65
11/28/2007	stain	0	1.16	0.2	stain	0	5.24	0.85	2.95	0.4	ND	0	8.59	1.5	1.44	0.4	ND	0	ND	0	3.35
12/11/2007	stain	0	1.82	0.25	stain	0	4.88	0.65	2.98	0.4	ND	0	8.75	1.7	1.22	0.3	ND	0	ND	0	3.3
12/28/2007	stain	0	2.14	0.3	stain	0	5.4	0.8	3.39	0.5	ND	0	8.8	1.6	2.44	0.3	ND	0	ND	0	3.5
1/9/2008	stain	0	2.07	0.3	stain	0	4.81	0.8	3.76	0.5	ND	0	8.75	1.4	1.33	0.3	ND	0	ND	0	3.3
1/21/2008	stain	0	1.91	0.2	stain	0	4.64	0.6	2.86	0.4	ND	0	8.77	1.4	2.36	0.4	ND	0	ND	0	3
2/5/2008	stain	0	2.06	0.25	stain	0	5	1	3.18	0.5	ND	0	8.7	1.3	2.34	0.3	ND	0	ND	0	3.35
2/19/2008	ND	0	2.26	0.2	stain	0	4.45	0.9	3.26	0.5	ND	0	8.76	1.3	2.62	0.4	ND	0	ND	0	3.3
3/4/2008	stain	0	NM	0	NM	0	4.27	0.7	3.24	0.5	ND	0	8.24	1.25	2.53	0.3	ND	0	ND	0	2.75
3/20/2008	stain	0	NM	0	NM	0	4.5	0.9	3.16	0.4	ND	0	8.51	1.25	2.35	0.4	ND	0	ND	0	2.95
4/1/2008	stain	0	NM	0	NM	0	4.04	0.6	2.93	0.5	ND	0	7.95	1.2	2.42	0.4	ND	0	ND	0	2.7
4/16/2008	stain	0	NM	0	NM	0	4.43	0.7	2.72	0.4	ND	0	8.04	1.2	1.95	0.4	ND	0	ND	0	2.7
4/29/2008	stain	0	NM	0	NM	0	4.27	0.75	2.57	0.4	ND	0	8.29	1.1	1.56	0.4	ND	0	ND	0	2.65
5/13/2008	stain	0	NM	0	NM	0	4	0.75	2.79	0.5	ND	0	8.1	1.2	1.79	0.3	ND	0	ND	0	2.75
5/27/2008	stain	0	NM	0	NM	0	3.98	0.9	2.58	0.4	ND	0	7.9	1.2	1.57	0.3	ND	0	ND	0	2.8
6/10/2008	stain	0	NM	0	NM	0	3.84	0.7	2.72	0.4	ND	0	7.94	1.2	1.43	0.4	ND	0	ND	0	2.7
6/24/2008	stain	0	NM	0	NM	0	3.91	0.6	2.52	0.4	ND	0	7.76	1.1	1.42	0.3	ND	0	ND	0	2.4
7/10/2008	stain	0	NM	0	NM	0	3.99	0.7	3.15	0.4	ND	0	7.73	1	1.89	0.4	ND	0	ND	0	2.5
7/24/2008	stain	0	NM	0	NM	0	5.39	0.9	3.26	0.5	ND	0	8.38	1.1	1.83	0.3	ND	0	ND	0	2.8
8/7/2008	stain	0	NM	0	NM	0	4.38	0.75	2.85	0.3	ND	0	8.38	1.1	1.44	0.4	ND	0	ND	0	2.55
8/19/2008	stain	0	NM	0	NM	0	3.76	0.7	2.83	0.4	ND	0	8.27	1.1	1.16	0.3	ND	0	ND	0	2.5
9/3/2008	stain	0	stain	0	stain	0	4.34	0.7	2.83	0.4	ND	0	8.35	1.1	1.26	0.25	ND	0	ND	0	2.45
9/16/2008	stain	0	stain	0	stain	0	3.98	0.75	2.79	0.4	ND	0	8.6	1	1.32	0.25	ND	0	ND	0	2.4
9/30/2008	stain	0	0.59	0.1	stain	0	3.9	0.7	3.03	0.3	ND	0	7.97	1.1	1.39	0.3	ND	0	ND	0	2.5
10/14/2008	stain	0	1.17	0.1	stain	0	4.04	0.75	2.68	0.4	ND	0	7.96	1.1	1.52	0.3	ND	0	ND	0	2.65
10/28/2008	stain	0	1.37	0.2	stain	0	3.92	0.7	2.73	0.35	ND	0	7.88	1	1.4	0.3	ND	0	ND	0	2.55
11/11/2008	stain	0	1.48	0.2	stain	0	3.9	0.7	2.78	0.35	ND	0	8.15	1	1.33	0.25	ND	0	ND	0	2.5
11/25/2008	stain	0	1.35	0.2	stain	0	3.79	0.75	2.37	0.4	ND	0	7.84	1.1	1.04	0.25	ND	0	ND	0	2.7
12/13/2008	stain	0	1.43	0.2	stain	0	3.99	0.7	2.66	0.4	ND	0	7.97	1.2	1.13	0.2	ND	0	ND	0	2.7
12/23/2008	stain	0	1.38	0.2	stain	0	3.68	0.7	2.17	0.4	ND	0	8.34	0.8	1.12	0.2	ND	0	ND	0	2.3
1/6/2009	stain	0	1.18	0.2	stain	0	3.94	0.7	2.56	0.4	ND	0	8.11	1	1.29	0.2	ND	0	ND	0	2.5
1/20/2009	stain	0	1.44	0.25	stain	0	4.2	0.75	2.72	0.4	ND	0	8.07	0.9	0.94	0.2	ND	0	ND	0	2.5
2/3/2009	stain	0	3.77	0.2	stain	0	5.33	0.7	3.89	0.4	ND	0	9.33	0.9	3.29	0.25	ND	0	ND	0	2.45
2/18/2009	stain	0	1.49	0.25	stain	0	3.63	0.75	2.46	0.45	ND	0	7.96	0.9	1.32	0.2	ND	0	ND	0	2.55
3/4/2009	stain	0	1.99	0.25	stain	0	3.59	0.6	2.6	0.4	ND	0	7.74	1	1.03	0.2	ND	0	ND	0	2.45
3/17/2009	NM	0	NM	0	NM	0	NM	0	NM	0	NM	0	7.55	1	NM	0	NM	0	NM	0	1
3/18/2009	stain	0	1.89	0.25	stain	0	3.77	0.7	2.47	0.4	ND	0	6.18	0.65	0.97	0.15	ND	0	ND	0	2.15
3/31/2009	stain	0	1.81	0.2	stain	0	3.89	0.7	2.38	0.4	ND	0	6.94	0.9	0.94	0.1	ND	0	ND	0	2.3
<b>Total Removed</b>		0.1		49.6		0.0		81.5		57.4		0.0		83.2		49.3		0.0		0.0	321.1

Notes:  
 6/19/04 measured with bailer  
 7/07/04 measured with weighted cotton string

**Hawthorn Group Passive NAPL Recovery (Page 4 of 4)**

Well	HG-9S		HG-10S		HG-10D		HG-11S		HG-12S		HG-12D		HG-15S		HG-16S		HG-16D		FW-6		Total Vol. removed (gal)
	Thickness (ft)	Vol. Removed (gal)	Thickness (ft)	Vol. Removed (gal)	Thickness (ft)	Vol. Removed (gal)	Thickness (ft)	Vol. Removed (gal)	Thickness (ft)	Vol. Removed (gal)	Thickness (ft)	Vol. Removed (gal)	Thickness (ft)	Vol. Removed (gal)	Thickness (ft)	Vol. Removed (gal)	Thickness (ft)	Vol. Removed (gal)	Thickness (ft)	Vol. Removed (gal)	

Other dates used Bailer & Interface Probe

ND indicates NAPL not detected

NM indicates measurement not taken

Stain indicates that NAPL stained measurement probe, but thickness was unmeasurable

Blank indicated no measured DNAPL removal

10/25/05 began two-week schedule

5/17/06 used low-flow pump (as opposed to the bailer)

7/10/07 RH performed bailing

11/13/07 New Heron Oil/Water Interface Probe (H01L/SM01L) now in use

3/4/08 through 8/25/08 Key Environmental pumping well running 8 ft away from HG-10S and HG-10D

12/23/08 Michael Toundas performed DNAPL recovery

2/3/2009 difficulties with obtaining DNAPL/water interface with new tape

3/18/09 - only performed DNAPL recovery at HG-15S

**Cabot Carbon/Koppers Site: Combined Beazer USEPA Schedule (DRAFT FOR DISCUSSION)**

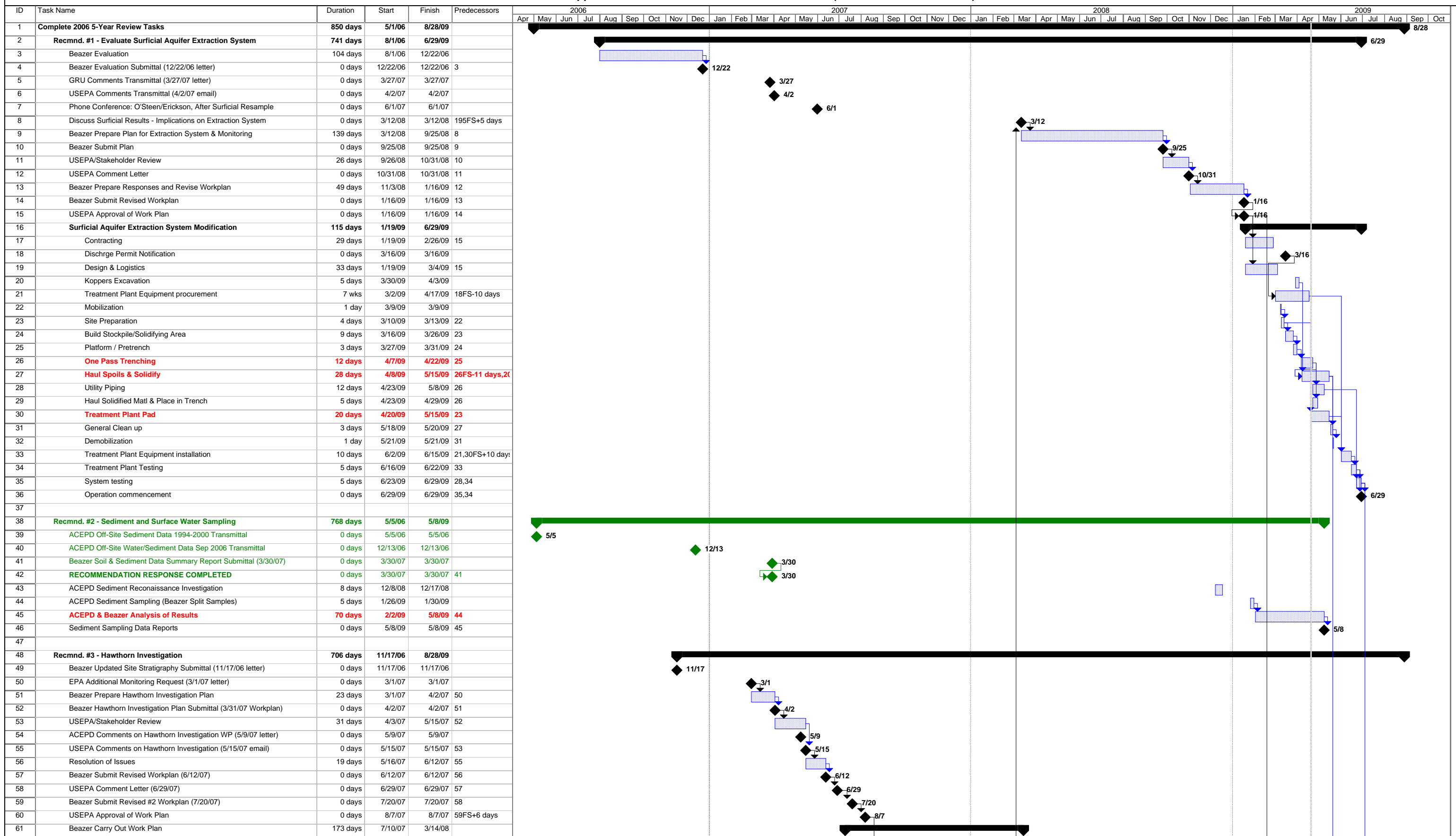

Date: 4/20/09  
 Current/In-Progress Item  
 Completed Major Task

Task [Blue shaded box] Milestone [Black diamond] Summary [Black arrow]









**Cabot Carbon/Koppers Site: Combined Beazer USEPA Schedule (DRAFT FOR DISCUSSION)**

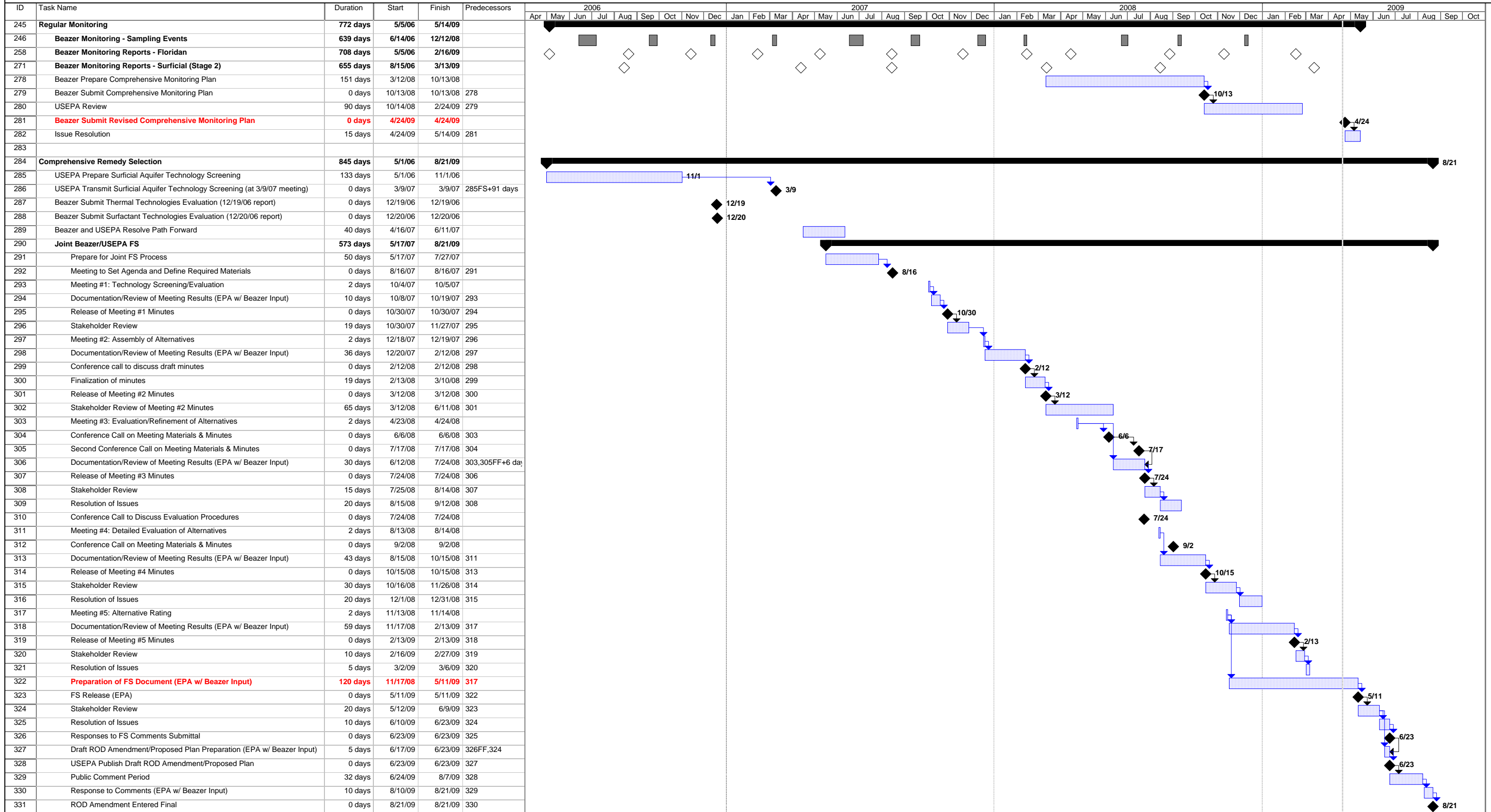

Date: 4/20/09  
 Current/In-Progress Item  
 Completed Major Task

Task [Gantt bar icon] Milestone [Diamond icon] Summary [Arrow icon]