

July 6, 2009

Mr. Scott Miller
U.S. Environmental Protection Agency, Region IV
4WD-SRTMB
61 Forsyth Street, S.W.
Atlanta, Georgia 30303-3104

VIA EMAIL

Subject: May 2009 Monthly Progress Report

Dear Mr. Miller:

On behalf of Beazer East, Inc. (Beazer), attached is the May 2009 Monthly Progress Report for the Cabot Carbon/Koppers Superfund Site in Gainesville, Florida, as required by 1991 Unilateral Administrative Order (UAO) and the 1994 UAO Amendment. If you have any questions or comments, please contact me.

Sincerely,



Gregory W. Council, P.E.
Principal Engineer

cc: Kelsey Helton, Florida DEP
John Mousa, Alachua County EPD
Rick Hutton, Gainesville Regional Utilities
John Herbert, Jones Edmunds
Penny Salisbury, Koppers
Linda Paul, Koppers
Joyce Fankulewski, Koppers
Mitchell Brouman, Beazer
Mike Slenska, Beazer
Donna Kopach, Beazer
Jim Erickson, GeoTrans
Guy Roemer, GeoTrans

May 2009
MONTHLY PROGRESS REPORT
Cabot Carbon/Koppers Superfund Site
Gainesville, Florida

1. Description of actions taken to comply with the Unilateral Administrative Order (March 1991) and estimate of the percentage of the RD/RA completed:

- Beazer's Operation and Maintenance (O&M) Contractor performed routine treatment plant operation and maintenance services for the ground water remedial system.
- Actions related to the Second (2006) Five-Year Review recommendations are being performed through 2009.

2. Summary of results of sampling and tests and all other data during the month:

- Instantaneous flow rates and totalizer volumes were measured in each extraction well.
- Passive NAPL recovery continues: 7.05 gallons of NAPL were bailed from Upper Hawthorn wells during the past month (3 recovery events). A total of 330.56 gallons have been bailed since the start of the NAPL recovery program on June 19, 2004. The two-week recovery schedule was started October 25, 2005. The attached table provides details of the NAPL recovery volumes by well and date.
- A total of 784,000 gallons of ground water were recovered by the Surficial Aquifer extraction system during the past month (operating period of 710.1 hours). The water was treated and discharged to the Gainesville Regional Utilities (GRU). The average recovery rate for the month was approximately 18.4 gallons per minute (gpm).
- Quarterly groundwater sampling of Floridan Aquifer monitoring wells was conducted May 18-21.

3. Summary of all plans, reports, deliverables and procedures completed:

- Completed monthly maintenance check.
- Inspected piezometers, extraction wells, piping, valves, treatment plant vessels and controls, buildings and grounds.
- Repaired cracked HDPE pipe.
- Replaced drive coupling sleeve, tubing, pump, and flowmeter components.
- Cleaned piping and flush lines.
- Disposed of 53 drums of groundwater treatment sludge, 9 drums of soil, 3 drums of PPE, and 1 drum of NAPL/water mixture.
- Conducted 2nd quarter Upper Floridan Aquifer groundwater sampling.
- Conducted groundwater sampling of new offsite Hawthorn monitoring wells.
- Continued implementation of Surficial Aquifer IRM.
- Commenced implementation of Floridan Aquifer IRM.
- Submitted Responses to Comments on the Upper Floridan Aquifer Interim Remedial Measure

Work Plan

- Submitted Comments on GRU January 30, 2009 Technical Memorandum entitled “Evidence of DNAPL Movement at Koppers Site”
- Submitted plan for Additional Off-Site Soil Sampling

4. Projected work for the next month (June 2009) with schedule considerations:

- Please see the attached draft schedule. Note that this is a working schedule and is likely to change.
- Measure instantaneous flow rates and totalizer volumes for each extraction well.
- Continue NAPL removal from Hawthorn Group wells on a two-week schedule.

5. Summary of problems or potential problems and actual or anticipated delays encountered during the month:

- An access agreement to install HG-28S and HG-28D could not be obtained from the property owner.

6. Actions being taken to rectify problems or delays:

- USEPA is presently working to obtain access for installation of HG-28S and HG-28D.

7. Supplemental information:

- Please see the attached draft schedule. Note that this is a working schedule and is likely to change.

8. Changes in personnel during this month:

- None this reporting period.

Hawthorn Group Passive NAPL Recovery (Page 1 of 4)

Well Date	HG-9S		HG-10S		HG-10D		HG-11S		HG-12S		HG-12D		HG-15S		HG-16S		HG-16D		FW-6		Total Vol. removed (gal)
	Thickness (ft)	Vol. Removed (gal)	Thickness (ft)	Vol. Removed (gal)	Thickness (ft)	Vol. Removed (gal)	Thickness (ft)	Vol. Removed (gal)	Thickness (ft)	Vol. Removed (gal)	Thickness (ft)	Vol. Removed (gal)	Thickness (ft)	Vol. Removed (gal)	Thickness (ft)	Vol. Removed (gal)	Thickness (ft)	Vol. Removed (gal)	Thickness (ft)	Vol. Removed (gal)	
6/19/2004	0.25		2.42		0.17		2.74		1.04		1.13		NM		1.08		NM		NM		-
7/7/2004	0.4		3.25		Stain		2.44		Stain		Stain		ND		0.75		ND		ND		-
7/20/2004	NM	0.1	3.24	0.8	ND	0	3.08	0.8	1.74	0.2	NM	Trace	NM	NM	1.74	0.1	NM	NM	NM	NM	2
8/3/2004	ND	0	3.29	0.3	ND	0	2.78	0.3	2.39	Trace	ND	0	ND	0	1.38	0.65	ND	0	ND	0	1.25
8/10/2004	ND	Trace	1.2	0.3	ND	0	2.69	0.4	2.25	0.5	NM	0	ND	0	0.5	0.2	ND	0	ND	0	1.4
8/17/2004	NM	0	3.03	0.7	NM	0	3.16	0.8	2.37	0.6	NM	0	ND	0	1.4	0.6	ND	0	ND	0	2.7
8/24/2004	NM	0	3.01	0.6	NM	Trace	1.27	0.4	0.39	0.3	NM	Trace	ND	0	1.24	0.3	ND	0	ND	0	1.6
8/31/2004	ND	0	2.87	0.2	ND	0	1.36	0.1	1.32	0.1	ND	0	ND	0	NM	0.1	ND	0	ND	0	0.5
9/8/2004	NM	0	2.09	0.6	NM	0	2.03	0.5	1.38	0.5	NM	0	ND	0	NM	0	ND	0	ND	0	1.6
9/14/2004	ND	0	3.21	0.5	NM	0	0.61	0.1	2.49	0.4	MN	0	1.94	0.3	1.9	0.3	ND	0	ND	0	1.6
9/21/2004	NM	0	2.76	0.6	NM	0	0.5	0.1	0.68	0.1	ND	0	NM	0	2.24	0.1	ND	0	ND	0	0.9
9/28/2004	ND	0	2.64	0.5	ND	0	1.88	0.2	1.15	0.2	NM	0	0.82	0.1	NM	0	ND	0	ND	0	1
10/5/2004	ND	0	4.85	0.8	Stain	0	1.3	0.25	1.6	0.3	ND	0	0.37	0.06	2.09	0.3	ND	0	ND	0	1.71
10/12/2004	ND	0	3.46	0.4	ND	0	3.12	0.4	1.88	0.3	ND	0	1.97	0.1	Stain	0.1	ND	0	ND	0	1.3
10/20/2004	ND	0	2.33	0.4	ND	0	2.58	0.4	1.27	0.2	ND	0	1.4	0.2	Stain	0.1	ND	0	ND	0	1.3
10/26/2004	ND	0	3.65	0.6	ND	0	3.94	0.6	1.89	0.3	ND	0	2.37	0.4	3.48	0.6	ND	0	ND	0	2.5
11/2/2004	ND	0	2.8	0.5	ND	0	3	0.5	2.4	0.4	ND	0	1.07	0.2	2.15	0.3	ND	0	ND	0	1.9
11/9/2004	ND	0	2.74	0.5	ND	0	2.16	0.4	2.51	0.4	ND	0	1.69	0.3	1.26	0.2	ND	0	ND	0	1.8
11/16/2004	ND	0	2.57	0.4	ND	0	2.38	0.4	1.37	0.2	ND	0	0.5	0.1	1.11	0.2	ND	0	ND	0	1.3
11/23/2004	Stain	0	3.16	0.5	Slit. Stain	0	3.23	0.5	1.86	0.3	ND	0	1.4	0.2	1.85	0.3	ND	0	ND	0	1.8
11/30/2004	ND	0	2.21	0.4	ND	0	3.77	0.6	2.2	0.4	ND	0	1.74	0.3	2.35	0.4	ND	0	ND	0	2.1
12/8/2004	ND	0	3.08	0.5	ND	0	3.24	0.5	1.8	0.3	ND	0	1.23	0.2	1.84	0.3	ND	0	ND	0	1.8
12/14/2004	ND	0	3.34	0.5	ND	0	3.92	0.6	2.16	0.3	ND	0	1.48	0.2	2.33	0.4	ND	0	ND	0	2
1/5/2005	ND	0	3.57	0.6	ND	0	5.51	0.9	2.8	0.4	ND	0	2.37	0.4	3.59	0.6	ND	0	ND	0	2.9
1/11/2005	ND	0	2.68	0.4	ND	0	3.41	0.6	1.82	0.3	ND	0	1.77	0.3	1.89	0.3	ND	0	ND	0	1.9
1/20/2005	ND	0	2.82	0.5	ND	0	3.03	0.5	1.63	0.3	ND	0	1.46	0.2	1.62	0.2	ND	0	ND	0	1.7
1/27/2005	ND	0	3.14	0.5	ND	0	3.73	0.6	2.04	0.3	ND	0	1.9	0.3	2.12	0.4	ND	0	ND	0	2.1
2/8/2005	ND	0	3.44	0.5	ND	0	4.77	0.8	2.57	0.4	ND	0	2.35	0.4	3.42	0.6	ND	0	ND	0	2.7
2/15/2005	ND	0	3.5	0.6	ND	0	5.38	0.9	2.85	0.5	ND	0	2.56	0.4	3.21	0.5	ND	0	ND	0	2.9
2/22/2005	ND	0	2.67	0.4	ND	0	3.69	0.6	2.05	0.3	ND	0	1.8	0.3	1.49	0.2	ND	0	ND	0	1.8
3/1/2005	ND	0	3.12	0.5	ND	0	4.43	0.7	2.45	0.4	ND	0	2.16	0.3	2.69	0.4	ND	0	ND	0	2.3
3/11/2005	ND	0	2.67	0.4	ND	0	3.48	0.6	1.9	0.3	ND	0	1.5	0.2	1.95	0.3	ND	0	ND	0	1.8
3/15/2005	ND	0	2.6	0.4	ND	0	3.57	0.6	1.87	0.3	ND	0	1.39	0.2	1.82	0.3	ND	0	ND	0	1.8
3/22/2005	ND	0	2.26	0.4	ND	0	3.5	0.6	2.06	0.3	ND	0	2.05	0.3	1.29	0.2	ND	0	ND	0	1.8
3/29/2005	ND	0	2	0.3	ND	0	2.38	0.4	2.1	0.3	ND	0	2.33	0.4	2.91	0.5	ND	0	ND	0	1.9
4/6/2005	ND	0	2.61	0.4	ND	0	2.74	0.4	1.4	0.2	ND	0	1.92	0.3	1.38	0.2	ND	0	ND	0	1.5
4/14/2005	ND	0	3.24	0.5	ND	0	3.29	0.5	1.37	0.2	ND	0	1.92	0.3	1.33	0.2	ND	0	ND	0	1.7
4/19/2005	ND	0	2.64	0.4	ND	0	3.34	0.5	1.75	0.3	ND	0	1.66	0.3	1.84	0.3	ND	0	ND	0	1.8
4/27/2005	ND	0	1.76	0.3	ND	0	1.98	0.3	1.59	0.3	ND	0	2.13	0.4	1.42	0.2	ND	0	ND	0	1.5
5/3/2005	ND	0	2.3	0.4	ND	0	2.77	0.4	1.32	0.2	ND	0	1.69	0.3	1.04	0.2	ND	0	ND	0	1.5
5/12/2005	ND	0	2.61	0.4	ND	0	3.22	0.5	1.86	0.3	ND	0	1.71	0.3	1.85	0.3	ND	0	ND	0	1.8
5/17/2005	ND	0	2.3	0.4	ND	0	2.75	0.4	1.61	0.3	ND	0	0.83	0.1	1.63	0.3	ND	0	ND	0	1.5
5/24/2005	ND	0	2.15	0.4	ND	0	1.58	0.3	2.33	0.4	ND	0	1.34	0.2	1.89	0.3	ND	0	ND	0	1.6
6/1/2005	ND	0	2.62	0.4	ND	0	2.36	0.4	1.04	0.2	ND	0	1.91	0.3	1.02	0.2	ND	0	ND	0	1.5
6/9/2005	ND	0	1.6	0.3	ND	0	1.97	0.3	1.11	0.2	ND	0	1.31	0.2	1.43	0.2	ND	0	ND	0	1.2
6/15/2005	ND	0	1.3	0.2	ND	0	1.57	0.3	1.17	0.2	ND	0	1.54	0.2	1.42	0.2	ND	0	ND	0	1.1
6/22/2005	ND	0	1.81	0.3	ND	0	1.62	0.3	1.65	0.3	ND	0	1.64	0.3	1.6	0.3	ND	0	ND	0	1.5
6/28/2005	ND	0	3.01	0.5	ND	0	3.21	0.5	1.12	0.2	ND	0	1.93	0.3	1.33	0.2	ND	0	ND	0	1.7
7/7/2005	ND	0	3.06	0.5	ND	0	0.87	0.1	2	0.3	ND	0	1.73	0.3	1.63	0.3	ND	0	ND	0	1.5
7/13/2005	ND	0	2.37	0.4	ND	0	1.98	0.3	1.2	0.2	ND	0	0.79	0.1	1.3	0.2	ND	0	ND	0	1.2
7/19/2005	ND	0	2.12	0.3	ND	0	1.71	0.3	1.02	0.2	ND	0	0.64	0.1	1.02	0.2	ND	0	ND	0	1.1
7/26/2005	ND	0	1.43	0.2	ND	0	0.87	0.1	0.76	0.1	ND	0	1.84	0.3	1.23	0.2	ND	0	ND	0	0.9
8/2/2005	ND	0	1.37	0.2	ND	0	0.76	0.1	0.62	0.1	ND	0	1.85	0.3	1.2	0.2	ND	0	ND	0	0.9

Hawthorn Group Passive NAPL Recovery (Page 2 of 4)

Well	HG-9S		HG-10S		HG-10D		HG-11S		HG-12S		HG-12D		HG-15S		HG-16S		HG-16D		FW-6		Total Vol. removed (gal)
	Thickness (ft)	Vol. Removed (gal)	Thickness (ft)	Vol. Removed (gal)	Thickness (ft)	Vol. Removed (gal)	Thickness (ft)	Vol. Removed (gal)	Thickness (ft)	Vol. Removed (gal)	Thickness (ft)	Vol. Removed (gal)	Thickness (ft)	Vol. Removed (gal)	Thickness (ft)	Vol. Removed (gal)	Thickness (ft)	Vol. Removed (gal)	Thickness (ft)	Vol. Removed (gal)	
8/9/2005	ND	0	1.52	0.2	ND	0	0.65	0.1	0.98	0.2	ND	0	1.9	0.3	1.59	0.3	ND	0	ND	0	1.1
8/16/2005	ND	0	1.55	0.2	ND	0	0.62	0.1	0.86	0.1	ND	0	2.04	0.3	1.46	0.2	ND	0	ND	0	0.9
8/23/2005	ND	0	1.57	0.3	ND	0	0.83	0.1	1.06	0.2	ND	0	2.14	0.4	1.68	0.3	ND	0	ND	0	1.3
8/30/2005	ND	0	1.71	0.3	ND	0	1.17	0.2	1.11	0.2	ND	0	1.83	0.3	1.93	0.3	ND	0	ND	0	1.3
9/7/2005	ND	0	1.57	0.3	ND	0	1.1	0.2	1.03	0.2	ND	0	1.85	0.3	1.94	0.3	ND	0	ND	0	1.3
9/13/2005	ND	0	1.2	0.2	ND	0	1.02	0.2	0.76	0.1	ND	0	1.64	0.3	1.67	0.3	ND	0	ND	0	1.1
9/20/2005	ND	0	1.05	0.2	ND	0	0.96	0.2	0.61	0.1	ND	0	1.49	0.2	1.63	0.3	ND	0	ND	0	1
9/27/2005	ND	0	0.92	0.1	ND	0	1.17	0.2	1.22	0.2	ND	0	1.34	0.2	1.23	0.2	ND	0	ND	0	0.9
10/4/2005	ND	0	0.97	0.2	ND	0	1.06	0.2	1.16	0.2	ND	0	1.24	0.2	1.14	0.2	ND	0	ND	0	1
10/11/2005	ND	0	1.17	0.2	ND	0	0.99	0.2	1.06	0.2	ND	0	1.14	0.2	1.22	0.2	ND	0	ND	0	1
10/25/2005	ND	0	1.21	0.2	ND	0	1.17	0.2	1.1	0.2	ND	0	1.32	0.2	1.34	0.2	ND	0	ND	0	1
11/8/2005	ND	0	1.4	0.2	ND	0	1.24	0.2	1.22	0.2	ND	0	1.34	0.2	1.37	0.2	ND	0	ND	0	1
11/30/2005	ND	0	1.42	0.2	ND	0	1.28	0.2	1.17	0.2	ND	0	1.4	0.2	1.45	0.2	ND	0	ND	0	1
12/14/2005	ND	0	1.43	0.2	ND	0	1.33	0.2	2.95	0.5	ND	0	1.53	0.2	1.39	0.2	ND	0	ND	0	1.3
1/3/2006	ND	0	1.59	0.3	ND	0	1.57	0.3	3.15	0.5	ND	0	1.7	0.3	1.5	0.2	ND	0	ND	0	1.6
1/19/2006	ND	0	3.76	0.6	stain	0	3.25	0.5	3.98	0.6	ND	0	3.01	0.5	2.85	0.5	ND	0	ND	0	2.7
2/10/2006	ND	0	3.01	0.5	ND	0	2.68	0.4	3.65	0.6	ND	0	2.8	0.5	2.59	0.4	ND	0	ND	0	2.4
2/23/2006	ND	0	3.08	0.5	ND	0	2.73	0.4	3.2	0.5	ND	0	2.84	0.5	2.68	0.4	ND	0	ND	0	2.3
3/7/2006	ND	0	2.61	0.4	ND	0	2.68	0.4	3.46	0.6	ND	0	2.02	0.3	2.49	0.4	ND	0	ND	0	2.1
3/21/2006	ND	0	2.46	0.4	ND	0	2.55	0.4	3.35	0.5	ND	0	1.74	0.3	2.22	0.4	ND	0	ND	0	2
4/4/2006	ND	0	2.26	0.4	ND	0	1.67	0.3	1.87	0.3	ND	0	2.3	0.4	2.23	0.4	ND	0	ND	0	1.8
4/18/2006	ND	0	2.15	0.4	ND	0	2.38	0.4	2.74	0.4	ND	0	2.34	0.4	2.48	0.4	ND	0	ND	0	2
5/3/2006	ND	0	2.01	0.3	ND	0	2.46	0.4	2.5	0.4	ND	0	2.34	0.4	2.99	0.5	ND	0	ND	0	2
5/17/2006	ND	0	5.64	0.9	ND	0	5.64	0.9	6	1	ND	0	6.74	1.1	5.82	0.9	ND	0	ND	0	4.8
5/30/2006	ND	0	3.12	0.5	ND	0	2.75	0.4	3.06	0.5	ND	0	2.43	0.4	2.45	0.4	ND	0	ND	0	2.2
6/15/2006	ND	0	3.27	0.5	ND	0	2.87	0.5	3.12	0.5	ND	0	2.58	0.4	2.59	0.4	ND	0	ND	0	2.3
6/27/2006	ND	0	2.8	0.5	ND	0	1.87	0.3	2.55	0.4	ND	0	2.34	0.4	1.99	0.3	ND	0	ND	0	1.9
7/13/2006	ND	0	2.96	0.5	ND	0	2.08	0.3	2.67	0.4	ND	0	2.5	0.4	2.23	0.4	ND	0	ND	0	2
7/25/2006	ND	0	3.07	0.5	ND	0	1.98	0.3	2.73	0.4	ND	0	2.6	0.4	2	0.3	ND	0	ND	0	1.9
8/8/2006	ND	0	2.26	0.4	ND	0	1.98	0.3	2.31	0.4	ND	0	2.01	0.3	2.05	0.3	ND	0	ND	0	1.7
8/22/2006	ND	0	2.11	0.3	ND	0	2.18	0.4	2.36	0.4	ND	0	2.28	0.4	2.31	0.4	ND	0	ND	0	1.9
9/5/2006	ND	0	2.26	0.4	ND	0	2.14	0.3	2.56	0.4	ND	0	2.46	0.4	2.43	0.4	ND	0	ND	0	1.9
9/19/2006	ND	0	2.47	0.4	ND	0	2.28	0.4	2.62	0.4	ND	0	2.66	0.4	2.49	0.4	ND	0	ND	0	2
10/3/2006	ND	0	2.51	0.4	ND	0	2.31	0.4	2.59	0.4	ND	0	2.7	0.4	2.62	0.4	ND	0	ND	0	2
10/17/2006	ND	0	2.56	0.4	ND	0	2.33	0.4	2.62	0.4	ND	0	2.71	0.4	2.54	0.4	ND	0	ND	0	2
10/31/2006	ND	0	2.41	0.4	ND	0	2.24	0.4	2.56	0.4	ND	0	2.64	0.4	2.49	0.4	ND	0	ND	0	2
11/14/2006	ND	0	2.57	0.4	ND	0	2.29	0.4	2.67	0.4	ND	0	2.7	0.4	2.54	0.4	ND	0	ND	0	2
11/28/2006	ND	0	1.92	0.3	ND	0	2.19	0.4	2.12	0.4	ND	0	2.52	0.4	2.23	0.4	ND	0	ND	0	1.9
12/12/2006	ND	0	1.97	0.3	ND	0	2.24	0.4	2.16	0.4	ND	0	2.54	0.4	2.26	0.4	ND	0	ND	0	1.9
12/27/2006	ND	0	2.1	0.3	ND	0	2.38	0.4	2.22	0.4	ND	0	2.6	0.4	2.24	0.4	ND	0	ND	0	1.9
1/10/2007	ND	0	2.31	0.4	ND	0	2.64	0.4	2.36	0.4	ND	0	2.75	0.4	2.34	0.4	ND	0	ND	0	2
1/23/2007	ND	0	2.37	0.4	ND	0	2.79	0.4	2.42	0.4	ND	0	2.71	0.4	2.4	0.4	ND	0	ND	0	2
2/6/2007	ND	0	2.42	0.4	ND	0	2.74	0.4	2.46	0.4	ND	0	2.65	0.4	2.46	0.4	ND	0	ND	0	2
2/20/2007	ND	0	2.48	0.4	ND	0	2.67	0.4	2.47	0.4	ND	0	2.56	0.4	2.49	0.4	ND	0	ND	0	2
3/6/2007	ND	0	2.52	0.4	ND	0	2.61	0.4	2.45	0.4	ND	0	2.65	0.4	2.54	0.4	ND	0	ND	0	2
3/20/2007	ND	0	2.31	0.4	ND	0	2.6	0.4	2.45	0.4	ND	0	2.53	0.4	2.47	0.4	ND	0	ND	0	2
4/3/2007	ND	0	2.42	0.4	ND	0	2.55	0.4	2.5	0.4	ND	0	2.5	0.4	2.49	0.4	ND	0	ND	0	2
4/17/2007	ND	0	2.52	0.4	ND	0	2.61	0.4	2.45	0.4	ND	0	2.56	0.4	2.43	0.4	ND	0	ND	0	2
5/9/2007	ND	0	3.51	0.6	ND	0	4.14	0.7	3.65	0.6	ND	0	3.64	0.6	3.92	0.6	ND	0	ND	0	3.1
5/31/2007	ND	0	2.11	0.3	ND	0	3.63	0.6	3.2	0.5	ND	0	2.83	0.5	2.47	0.4	ND	0	ND	0	2.3
6/12/2007	ND	0	1.97	0.3	ND	0	2.77	0.4	2.62	0.4	ND	0	2.3	0.4	2.03	0.3	ND	0	ND	0	1.8
6/26/2007	stain	0	2.07	0.3	stain	0	3.63	0.6	4.05	0.7	ND	0	2.8	0.4	2.49	0.4	ND	0	ND	0	2.4
7/10/2007	Trace	0	1.81	0.5	ND	0	11.64	1	7.04	1.25	ND	0	8.87	1.25	4.73	0.5	ND	0	ND	0	4.5

Hawthorn Group Passive NAPL Recovery (Page 3 of 4)

Well Date	HG-9S		HG-10S		HG-10D		HG-11S		HG-12S		HG-12D		HG-15S		HG-16S		HG-16D		FW-6		Total Vol. removed (gal)
	Thickness (ft)	Vol. Removed (gal)	Thickness (ft)	Vol. Removed (gal)	Thickness (ft)	Vol. Removed (gal)	Thickness (ft)	Vol. Removed (gal)	Thickness (ft)	Vol. Removed (gal)	Thickness (ft)	Vol. Removed (gal)	Thickness (ft)	Vol. Removed (gal)	Thickness (ft)	Vol. Removed (gal)	Thickness (ft)	Vol. Removed (gal)	Thickness (ft)	Vol. Removed (gal)	
7/26/2007	stain	0	1.95	0.25	stain	0	12.45	2.75	7.45	1	ND	0	7.58	0.6	3.98	0.25	ND	0	ND	0	4.85
8/8/2007	stain	0	1.13	0.25	stain	0	12.38	2.5	7.05	1	ND	0	10.14	0.75	3.68	0.25	ND	0	ND	0	4.75
8/21/2007	stain	0	2.23	0.25	stain	0	10.34	2.25	5.98	1.25	ND	0	11.51	0.75	2.27	0.25	ND	0	ND	0	4.75
9/5/2007	stain	0	2	1.25	stain	0	7.7	1.5	5.31	1	ND	0	12.54	1	4.64	0.5	ND	0	ND	0	5.25
9/19/2007	stain	0	0.42	0.2	stain	0	2.98	0.4	2.97	0.3	ND	0	2.5	0.4	0.54	0.1	ND	0	ND	0	1.4
10/3/2007	stain	0	1.02	0.1	stain	0	7.6	1.5	4.53	0.75	ND	0	15.75	0.75	6.07	1.5	ND	0	ND	0	4.6
10/16/2007	stain	0	1.45	0.25	stain	0	6.46	0.5	4.61	0.25	ND	0	14.36	2	3.39	1	ND	0	ND	0	4
10/30/2007	stain	0	1.05	0.25	stain	0	5.18	0.6	3.12	0.5	ND	0	9.26	1.75	1.65	0.6	ND	0	ND	0	3.7
11/13/2007	stain	0	1.61	0.3	stain	0	5.04	0.8	3.01	0.4	ND	0	8.84	1.5	1.74	0.65	ND	0	ND	0	3.65
11/28/2007	stain	0	1.16	0.2	stain	0	5.24	0.85	2.95	0.4	ND	0	8.59	1.5	1.44	0.4	ND	0	ND	0	3.35
12/11/2007	stain	0	1.82	0.25	stain	0	4.88	0.65	2.98	0.4	ND	0	8.75	1.7	1.22	0.3	ND	0	ND	0	3.3
12/28/2007	stain	0	2.14	0.3	stain	0	5.4	0.8	3.39	0.5	ND	0	8.8	1.6	2.44	0.3	ND	0	ND	0	3.5
1/9/2008	stain	0	2.07	0.3	stain	0	4.81	0.8	3.76	0.5	ND	0	8.75	1.4	1.33	0.3	ND	0	ND	0	3.3
1/21/2008	stain	0	1.91	0.2	stain	0	4.64	0.6	2.86	0.4	ND	0	8.77	1.4	2.36	0.4	ND	0	ND	0	3
2/5/2008	stain	0	2.06	0.25	stain	0	5	1	3.18	0.5	ND	0	8.7	1.3	2.34	0.3	ND	0	ND	0	3.35
2/19/2008	ND	0	2.26	0.2	stain	0	4.45	0.9	3.26	0.5	ND	0	8.76	1.3	2.62	0.4	ND	0	ND	0	3.3
3/4/2008	stain	0	NM	0	NM	0	4.27	0.7	3.24	0.5	ND	0	8.24	1.25	2.53	0.3	ND	0	ND	0	2.75
3/20/2008	stain	0	NM	0	NM	0	4.5	0.9	3.16	0.4	ND	0	8.51	1.25	2.35	0.4	ND	0	ND	0	2.95
4/1/2008	stain	0	NM	0	NM	0	4.04	0.6	2.93	0.5	ND	0	7.95	1.2	2.42	0.4	ND	0	ND	0	2.7
4/16/2008	stain	0	NM	0	NM	0	4.43	0.7	2.72	0.4	ND	0	8.04	1.2	1.95	0.4	ND	0	ND	0	2.7
4/29/2008	stain	0	NM	0	NM	0	4.27	0.75	2.57	0.4	ND	0	8.29	1.1	1.56	0.4	ND	0	ND	0	2.65
5/13/2008	stain	0	NM	0	NM	0	4	0.75	2.79	0.5	ND	0	8.1	1.2	1.79	0.3	ND	0	ND	0	2.75
5/27/2008	stain	0	NM	0	NM	0	3.98	0.9	2.58	0.4	ND	0	7.9	1.2	1.57	0.3	ND	0	ND	0	2.8
6/10/2008	stain	0	NM	0	NM	0	3.84	0.7	2.72	0.4	ND	0	7.94	1.2	1.43	0.4	ND	0	ND	0	2.7
6/24/2008	stain	0	NM	0	NM	0	3.91	0.6	2.52	0.4	ND	0	7.76	1.1	1.42	0.3	ND	0	ND	0	2.4
7/10/2008	stain	0	NM	0	NM	0	3.99	0.7	3.15	0.4	ND	0	7.73	1	1.89	0.4	ND	0	ND	0	2.5
7/24/2008	stain	0	NM	0	NM	0	5.39	0.9	3.26	0.5	ND	0	8.38	1.1	1.83	0.3	ND	0	ND	0	2.8
8/7/2008	stain	0	NM	0	NM	0	4.38	0.75	2.85	0.3	ND	0	8.38	1.1	1.44	0.4	ND	0	ND	0	2.55
8/19/2008	stain	0	NM	0	NM	0	3.76	0.7	2.83	0.4	ND	0	8.27	1.1	1.16	0.3	ND	0	ND	0	2.5
9/3/2008	stain	0	stain	0	stain	0	4.34	0.7	2.83	0.4	ND	0	8.35	1.1	1.26	0.25	ND	0	ND	0	2.45
9/16/2008	stain	0	stain	0	stain	0	3.98	0.75	2.79	0.4	ND	0	8.6	1	1.32	0.25	ND	0	ND	0	2.4
9/30/2008	stain	0	0.59	0.1	stain	0	3.9	0.7	3.03	0.3	ND	0	7.97	1.1	1.39	0.3	ND	0	ND	0	2.5
10/14/2008	stain	0	1.17	0.1	stain	0	4.04	0.75	2.68	0.4	ND	0	7.96	1.1	1.52	0.3	ND	0	ND	0	2.65
10/28/2008	stain	0	1.37	0.2	stain	0	3.92	0.7	2.73	0.35	ND	0	7.88	1	1.4	0.3	ND	0	ND	0	2.55
11/11/2008	stain	0	1.48	0.2	stain	0	3.9	0.7	2.78	0.35	ND	0	8.15	1	1.33	0.25	ND	0	ND	0	2.5
11/25/2008	stain	0	1.35	0.2	stain	0	3.79	0.75	2.37	0.4	ND	0	7.84	1.1	1.04	0.25	ND	0	ND	0	2.7
12/13/2008	stain	0	1.43	0.2	stain	0	3.99	0.7	2.66	0.4	ND	0	7.97	1.2	1.13	0.2	ND	0	ND	0	2.7
12/23/2008	stain	0	1.38	0.2	stain	0	3.68	0.7	2.17	0.4	ND	0	8.34	0.8	1.12	0.2	ND	0	ND	0	2.3
1/6/2009	stain	0	1.18	0.2	stain	0	3.94	0.7	2.56	0.4	ND	0	8.11	1	1.29	0.2	ND	0	ND	0	2.5
1/20/2009	stain	0	1.44	0.25	stain	0	4.2	0.75	2.72	0.4	ND	0	8.07	0.9	0.94	0.2	ND	0	ND	0	2.5
2/3/2009	stain	0	3.77	0.2	stain	0	5.33	0.7	3.89	0.4	ND	0	9.33	0.9	3.29	0.25	ND	0	ND	0	2.45
2/18/2009	stain	0	1.49	0.25	stain	0	3.63	0.75	2.46	0.45	ND	0	7.96	0.9	1.32	0.2	ND	0	ND	0	2.55
3/4/2009	stain	0	1.99	0.25	stain	0	3.59	0.6	2.6	0.4	ND	0	7.74	1	1.03	0.2	ND	0	ND	0	2.45
3/17/2009	NM	0	NM	0	NM	0	NM	0	NM	0	NM	0	7.55	1	NM	0	NM	0	NM	0	1
3/18/2009	stain	0	1.89	0.25	stain	0	3.77	0.7	2.47	0.4	ND	0	6.18	0.65	0.97	0.15	ND	0	ND	0	2.15
3/31/2009	stain	0	1.81	0.2	stain	0	3.89	0.7	2.38	0.4	ND	0	6.94	0.9	0.94	0.1	ND	0	ND	0	2.3
4/14/2009	stain	0	1.5	0.3	stain	0	3.74	0.8	2.22	0.3	ND	0	6.6	0.9	1.09	0.1	ND	0	ND	0	2.4
5/1/2009	stain	0	1.54	0.3	stain	0	4.03	0.6	2.1	0.3	ND	0	6.74	0.75	1.27	0.2	ND	0	ND	0	2.15
5/15/2009	stain	0	1.6	0.25	stain	0	3.77	0.7	2.16	0.4	ND	0	7.2	0.75	1.02	0.2	ND	0	ND	0	2.3
5/27/2009	stain	0	1.41	0.3	stain	0	3.54	0.65	2.02	0.4	ND	0	6.75	0.95	0.82	0.3	ND	0	ND	0	2.6
Total Removed		0.1		50.8		0.0		84.2		58.8		0.0		86.5		50.1		0.0		0.0	330.56

Hawthorn Group Passive NAPL Recovery (Page 4 of 4)

Well	HG-9S		HG-10S		HG-10D		HG-11S		HG-12S		HG-12D		HG-15S		HG-16S		HG-16D		FW-6		Total Vol. removed (gal)
Date	Thickness (ft)	Vol. Removed (gal)	Thickness (ft)	Vol. Removed (gal)	Thickness (ft)	Vol. Removed (gal)	Thickness (ft)	Vol. Removed (gal)	Thickness (ft)	Vol. Removed (gal)	Thickness (ft)	Vol. Removed (gal)	Thickness (ft)	Vol. Removed (gal)	Thickness (ft)	Vol. Removed (gal)	Thickness (ft)	Vol. Removed (gal)	Thickness (ft)	Vol. Removed (gal)	

Notes:
 6/19/04 measured with bailer
 7/07/04 measured with weighted cotton string
 Other dates used Bailer & Interface Probe
 ND indicates NAPL not detected
 NM indicates measurement not taken
 Stain indicates that NAPL stained measurement probe, but thickness was unmeasurable
 Blank indicated no measured DNAPL removal
 10/25/05 began two-week schedule
 5/17/06 used low-flow pump (as opposed to the bailer)
 7/10/07 RH performed bailing
 11/13/07 New Heron Oil/Water Interface Probe (H01L/SM01L) now in use
 3/4/08 through 8/25/08 Key Environmental pumping well running 8 ft away from HG-10S and HG-10D
 12/23/08 Michael Toundas performed DNAPL recovery
 2/3/2009 difficulties with obtaining DNAPL/water interface with new tape
 3/18/09 - only performed DNAPL recovery at HG-15S

Cabot Carbon/Koppers Site: Combined Beazer USEPA Schedule (DRAFT FOR DISCUSSION)

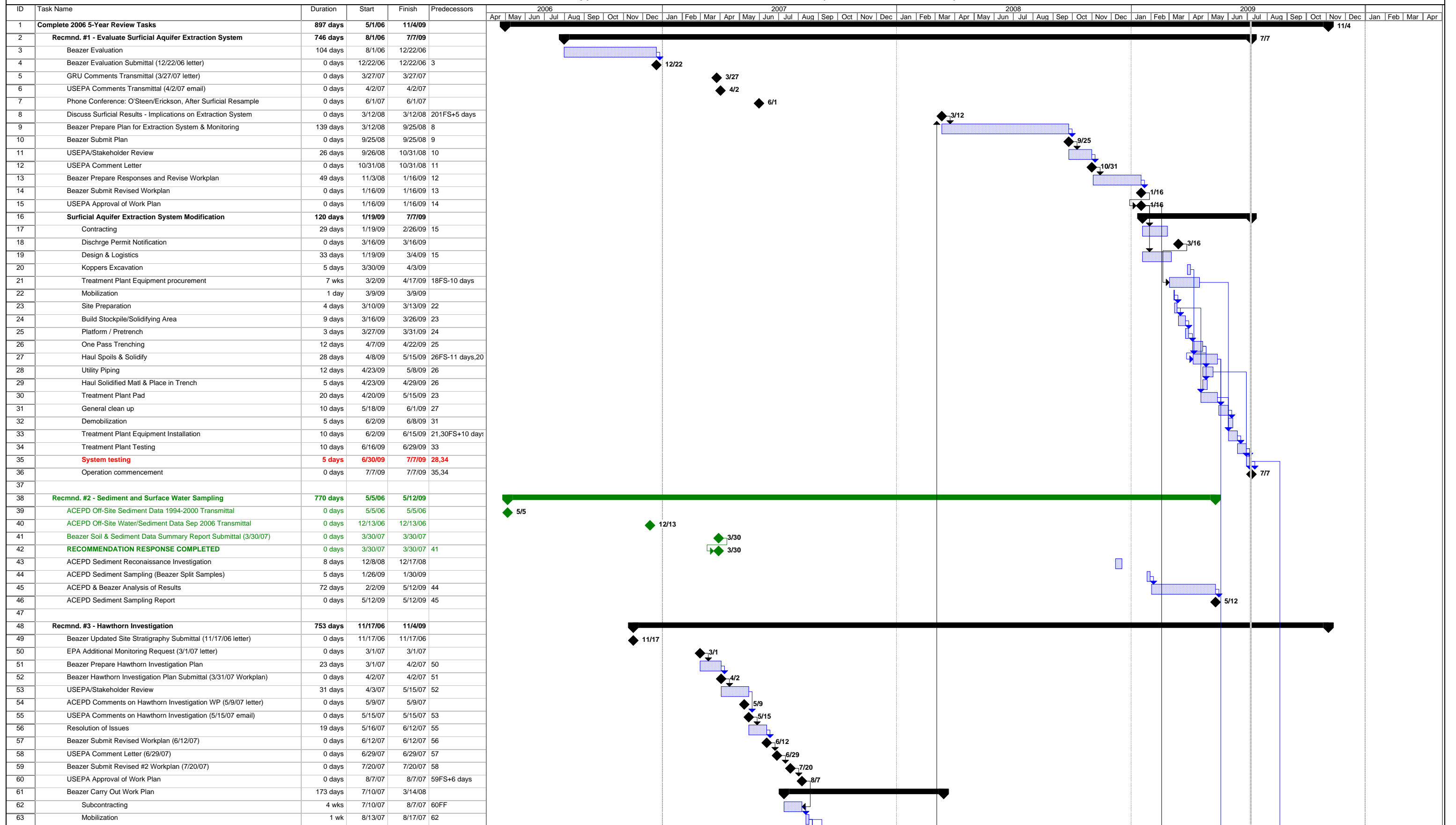

Date: 7/6/09
 Current/In-Progress Item
 Completed Major Task

Task [Task bar icon] Milestone [Milestone diamond icon] Summary [Summary bar icon]

